

**2Lt**

**1. On Sundays and Holidays the Orderly Officer is relieved at**

- a) 0830 hours
- b) 0900 hours
- c) 0800 hours
- d) 0930 hours

**2. The outgoing and incoming Orderly Officers are debriefed by**

- a) The Base Commander
- b) The Duty Officer
- c) The Base Adjutant
- d) The Unit Commander

**3. The Orderly Officer is responsible to**

- a) The Security Officer
- b) The Staff Officer 1 General 3
- c) The Base Commander
- d) The Unit Commander

**4. The Orderly Officer is to ensure that the Armstores are locked in the presence of**

- a) The Base Orderly Sergeant
- b) The Duty Officer
- c) The Armstoreman
- d) The Guard Commander

**5. The Orderly Officer must**

- i) Visit and inspect the COS guard
- ii) Uplift a soldier who has been arrested and detained by the police and take the appropriate action
- iii) Walk the Base once before and twice after midnight to ensure all sentries are alert and are at their post of duty
- iv) Control the movements of the Duty vehicle

Select the correct answer from the choices given below

- a) i and ii only
- b) i, iii and iv only
- c) i, ii and iv only
- d) ii, iii and iv only

**6. The Orderly Officer is responsible for**

- i. Visiting the Mess Hall and Kitchen and ensuring that they are cleaned after each meal
- ii. Writing a letter to the COS about his/her duties
- iii. Ensuring that all garbage is removed from the Mess Hall and dumped at the M&CC garbage dump before 1900 hours each day
- iv. Touring the camp with the Base Orderly Sergeant to scope out cleanliness of Barrack Rooms

Pick your answer from the choices given below

- a) i and iv only
- b) ii, iii and iv only
- c) i, iii and iv only
- d) i, ii, iii and iv only

**7. Discrepancies in the Key Canister are reported by the Orderly Officer to**

- a) Base Commander
- b) Base Orderly Sergeant
- c) Unit Commander
- d) Duty Officer

**8. The Orderly Officer ensures that a clearance Patrol of the Base perimeter is conducted**

- a) an hour before daily flag raising
- b) immediately after the daily flag raising
- c) immediately after the daily flag lowering
- d) an hour before the daily flag lowering

**9. The Base Orderly Sergeant is armed only when**

- a) Wearing Drill Order dress during the entire 24 hours period
- b) Wearing Drill Order dress only at night
- c) Wearing Working Order during the entire 24 hours tour
- d) Wearing Working Order dress only at night

**10. While the BOS tours the Base area and Barrack Room, he/she is paying keen attention to issues regarding**

- a) The happenings of the day before
- b) The appearance of soldiers
- c) The sanitation and orderliness of the Base
- d) The traffic exiting the Base

**11. Which of the following actions will the Orderly Officer initiate in the event of a black out**

- i) Double all guards
- ii) Ensure all lamps in the Guard Room are activated
- iii) Activate the Emergency Plant
- iv) Inform the Duty Officer
- v) Contact the Guyana Power and Light Ltd

Select the correct answer from the choices given below

- a) i, iii, iv and v only
- b) ii, iii, iv and v only
- c) i, ii, iii and v only
- d) All of the above

**12. Which of the following is NOT correct**

- a) Guard Mounting Parade is done at 1500 hours Mondays to Thursdays
- b) Guard Mounting Parade is done at 1500 hours Mondays to Wednesdays and at 1100 hours on Thursdays and Fridays
- c) Guard Mounting Parade is done at 1500 hours on Mondays to Thursdays and at 1100 hours on Fridays
- d) Guard Mounting Parade is done at 1100 hours each Friday

**13. At lights out, which of the following areas must remain lit**

- a) The Barrack Rooms
- b) The Officers Club
- c) The Ration Store and Kitchen
- d) The Drill Square

**14. A JOC is usually established where**

- a) No Police are present
- b) There is a secured GDF Base
- c) The nearest Police Station is located
- d) The heat of the civil unrest is occurring

**15. Which of the following is NOT submitted to the BSM for signature at the end of the BOS's tour of duty**

- a) Guard Diary
- b) Ammo Issue Book
- c) Personnel Book
- d) Key Book

**16. Which of the following will not be found in the JOC**

- a) Battle and Location Maps
- b) Briefing and Planning maps
- c) Geological and Natural Resources maps
- d) Patrol and Air Info Maps

**17. Which of the following is NOT the task of a Vulnerable/Key Point Guard?**

- a) To log the number of vehicles passing through
- b) To prevent damage
- c) To prevent arson
- d) To ensure the maintenance of essential services

**18. The Force's Recruitment Officer is responsible for all of the following except \_\_\_\_\_**

- a) Ensuring that the conduct of recruitment is consistent with Force Policy
- b) Recruitment of civilian staff in accordance with the Guyana Defence Force Policy
- c) Enlistment and discharge of personnel in the Guyana Defence Force
- d) Ensuring that all recruitment staff are easily identifiable

**19. A female applicant who is already a mother would only be eligible for enlistment if her last child is \_\_\_\_\_**

- a) Less than one year old
- b) Over one year old
- c) Six months
- d) Nine months

**20. The probationary period for an employee by the Guyana Defence Force is**

- a) 12 weeks
- b) 24 weeks
- c) 16 weeks
- d) 20 weeks

**21. Reporting of absence by civilian workers for any day must be done \_\_\_\_\_**

- a) Before 12 Midday
- b) Two days in advance
- c) Three days after
- d) 8 am in the morning

**22. All of the following are criterion for promotion of Officers except**

- a) Merit
- b) Suitability
- c) Computer Literacy
- d) Wellness

**23. Which of the following is NOT a core value of the Guyana Defence Force**

- a) Discipline
- b) Hard work
- c) Integrity
- d) Courage

**24. Recruitment of Low skill workers is initiated by**

- a) Staff Officer One G1
- b) Staff Officer One G5
- c) Chief of Staff
- d) Unit Headquarters

**25. Which one of the following courses are all officers not expected to complete**

- a) Jungle Warfare Course
- b) Senior Command and Staff Course
- c) Standard Officer's Course
- d) Junior command and Staff Course

**26. Which of the following is NOT a quality demonstrated by an Officer of the Guyana Defence Force**

- a) Adaptability
- b) Selectivity
- c) Initiative
- d) Professionalism

**27. Which of the following is NOT grounds for termination of service from the Guyana Defence Force**

- a) Service no longer required
- b) Fulfilling Medical Standards
- c) On termination of engagement
- d) Discharge by Disgrace

**28. Promotion to all of the following Ranks has a stipulated period for commission service except**

- a) To Captain
- b) To Major
- c) To Lieutenant
- d) To Lieutenant Colonel

**29. A contract for employment, for an unspecified period of time may be terminated by all of the following except**

- a) By redundancy
- b) By mutual consent of the parties
- c) Pregnancy or reasons connected to pregnancy
- d) By notice given to or served upon the other party

**30. Disciplinary action against an Officer or other Rank can take one of the following forms**

- a) Debate or Formal
- b) Face to Face Interview or Debate
- c) Informal or Administrative
- d) Formal or Administrative

**31. An Officer may be eligible for promotion based on special consideration such as**

- a) Age of Last Child
- b) Age at which commissioned
- c) Age in Rank
- d) Age at enlistment

**32. All of the following appointments comprise the Force Promotional Board for Officers except**

- a) Officer Commanding
- b) Chief of Staff
- c) Lieutenant Colonels
- d) Colonel General Staff

**33. According to the Defence (Pensions and Gratuities) Regulations 1974, Part II Section 12, it shall be compulsory for Lieutenants and Second Lieutenants to retire at age \_\_\_**

- a) 55 years of age
- b) 35 years of age
- c) 45 years of age
- d) 50 years of age

**34. The Career Development Plan allows for the...**

- i) Promotion of Officers and Other Ranks
- ii) Intertwining of organizational growth and succession planning at all levels
- iii) Utilisation of human resources in key areas
- iv) Building professional competence and specialization

- a) i and ii
- b) i and iii
- c) i and iv
- d) i, ii and iv
- e) all of the above

**35. This Office currently identifies and informs on the eligibility of Officers and SNCOs for training courses ...**

- a) SO 1 G1
- b) SO 1 G3
- c) SO 1 G5
- d) SO 1 G4

**36. An Officer or Other Rank who chooses to change his/her specialty will...**

- a) Lose all previous (MCS) benefits/allowances
- b) Lose some previous (MCS) benefits/allowances
- c) Be reduced in rank
- d) Remain in the same rank

**37. A Lieutenant commencing studies at the University of Guyana or any other tertiary institution in a specialist area must begin at the .....level**

- a) Certificate
- b) Diploma
- c) Degree
- d) Advanced Certificate

**38. Specialised training aside, the Junior Command and Staff Course is the complimentary “next tier” training for promotion to this rank...**

- a) Captain
- b) Major
- c) Substantive Lieutenant
- d) None of the above

**39. Lieutenant Colonels and Colonels are rotated through various Command and Staff appointments based on .....**

- a) their managerial experiences
- b) their management styles
- c) their managerial education
- d) their managerial flair

**40. Barring unit specialization, at what rank can an Officer proceed to the University of Guyana to complete an undergraduate degree?**

- a) Captain
- b) Major
- c) Colonel
- d) Lieutenant

**41. Using a GDF “paid for licence” to operate equipment of other entities can only be done...**

- a) If the Officer or Other Rank pays for the license
- b) If the Officer or Other Rank gains special approval from the COS
- c) If the COS decides to withhold the license
- d) if the Officer or Other Rank becomes disabled

**42. Officers and Other Ranks wishing to pursue international scholarships may be required to appear before the...**

- a) Force Selection Board
- b) Unit’s Commanding Officer
- c) Chief of Staff
- d) Force Welfare Officer

**43. Another term which may be used to express “return of service” is...**

- a) Dis-engagement
- b) Re-direction
- c) Re-engagement
- d) Dis-involvement

**44. A GDF “paid for licence” becomes...**

- a) part of the Officer or Other Rank’s will
- b) the Officer or Other Rank’s stock in trade
- c) the property of the GDF
- d) a license to kill

**45. Officers holding the rank of ..... are considered Force Asset**

- a) Majors and Lieutenant Colonels
- b) Colonels and Majors
- c) Colonels and Lieutenant Colonels
- d) Lieutenant colonels, Majors and Colonels

**46. The GDF creates a monthly cash flow forecast for the first quarter (by line item) in...**

- a) January
- b) May
- c) December
- d) April

**47. Which one is not a current expenditure?**

- a) Unskilled labour
- b) Incentives
- c) Agriculture Development works
- d) Pensions

**48. All of the following are Capital Expenditures except...**

- a) Buildings
- b) Equipment
- c) Marine Development Works
- d) Other Direct Labour costs

**49. Cheque Orders are to be cleared within...**

- a) 14 days
- b) 7 days
- c) 30 days
- d) 90 days

**50. The GDF creates a monthly cash flow forecast for the first quarter (by line item) in...**

- a) January
- b) May
- c) December
- d) April

**51. Invoices from a Contractor are to be submitted to...**

- a) Regional Department
- b) Engineering Department or contracting Unit
- c) Ministry of Finance
- d) COS

**52. The Programme budget structure involves...**

- a) Activities and Sub-Programmes
- b) Programmes, Sub-Programmes and Activities
- c) Programmes and Activities
- d) All of the above

**53. This Officer has responsibility for ensuring that the GDF operates within its budget allocations for current and capital provisions...**

- a) Colonel Administration and Quartering
- b) Colonel General Staff
- c) Inspector General
- d) Chief of Staff

**54. The Budget Committee Meeting is chaired by the...**

- a) Colonel General Staff
- b) Chief of Staff
- c) Colonel Administration and Quartering Colonel Inspector General
- d) Inspector General

**55. A Traditional Budget is designed as being....**

- a) Incremental and annual
- b) Five-yearly
- c) Biennial
- d) None of the above

**56. Which of the following outlines the correct stages for processing of vouchers?**

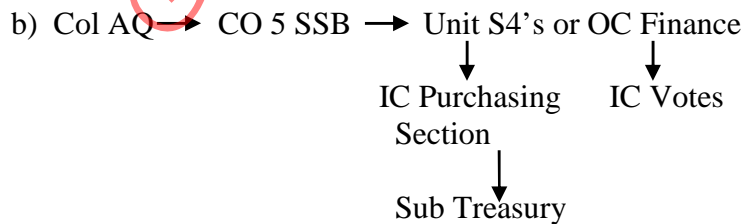
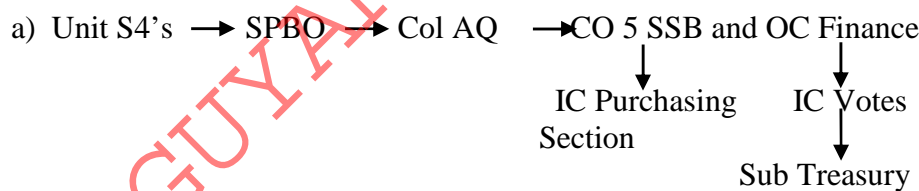

c) Units → Col GS → Col AQ → Sub Treasury

d) None of the above

**57. These are among the responsibilities of Unit S4s...**

- a) Goods and services
- b) Quotations and Invoices
- c) Cheques
- d) All of the above

**58. Officers must submit this before their travelling allowances can be processed...**

- a) GRA (TIN) Certificate and Vehicle Insurance
- b) Driver's License and Life Insurance
- c) Vehicle Purchase Orders
- d) Vehicle Registration and Insurance

**59. The following dependents of a deceased soldier are entitled to claim Industrial Death benefits except...**

- a) Widow/widower of the deceased
- b) an unmarried dependent child
- c) a parent of the deceased
- d) the deceased's friend living overseas

**60. Death benefits are paid to all of the following except...**

- a) Widow/widower until he/she remarries
- b) An orphan
- c) A parent
- d) The OC Finance Dept.

**61. The examination section of Government Accounts (Finance Dept) has the responsibility of ensuring that all vouchers are....**

- a) stamped and signed by the Col General Staff
- b) signed and sealed by the CO 5SSB
- c) stamped and signed by the payment clerk
- d) clearly written and calculated and contain the correct signatures

**62. If, as a result of your negligence you keep in your possession any invoice or quotation and as a result, the Force suffers a previous-year liability you shall be surcharged...**

- a) One half the value of the invoice/quotation
- b) The full value of the invoice/quotation
- c) Any amount deemed appropriate by the trail Officer
- d) An amount equal to of your salary

**63. Any employee of the Force who seeks medical attention at a private hospital without a referral from the FMO will...**

- a) have all costs refunded by the GDF
- b) have to personally cover the cost of all expenses incurred
- c) approach the Medical Corps for a partial refund
- d) approach the Credit Union to gain a refund

**64. A cheque is considered stale-dated and will not be cashed by a bank if it has not been cleared...**

- a) Within 12 months
- b) within 6 months
- c) within 14 months
- d) within 24 months

**65. Receipts used in the clearing of advances must have all of the following except...**

- a) the relevant stores documentation
- b) an "EXAMINED BY" stamp
- c) the reason for purchase
- d) the full address of the supplier



**66. Any employee of the Force who seeks medical attention at a private hospital without a referral from the FMO will...**

- a) have all costs refunded by the GDF
- b) have to personally cover the cost of all expenses incurred
- c) approach the Medical Corps for a partial refund
- d) approach the Credit Union to gain a refund

**67. These are all types of Imprest except...**

- a) Force
- b) Standing
- c) Special
- d) Ordinary

**68. The Finance Department can strike from the payroll, Ranks reported absent without leave for ...**

- a) three days
- b) five days
- c) seven or more days
- d) six days

**69. Fines are paid into the ...**

- a) Surcharge Account
- b) Force Welfare Fund
- c) Fines Surcharge Fund
- d) Consolidated Fund

**70. A Letter of Interdiction must state ...**

- a) the percentage of the Officer or Soldiers' salary to be increased
- b) the percentage of the Officer or Soldiers' salary to be donated
- c) the percentage of the Officer or Soldiers' salary to be banked
- d) the percentage of the Officer or Soldiers' salary to be denied

**71. According to GDF Financial Regulations, which of the following may NOT be counted as part of a soldier's Earnings...**

- a) Responsibility Allowance
- b) Duty Allowance
- c) Recreation Allowance
- d) House/Rent Allowance

**72. Clearance Certificates for all Ranks must be completed in...**

- a) Single form
- b) Duplicate
- c) Triplicate
- d) Quintuple

**73. November 1, 2012 will mark this Anniversary of the GDF...**

- a) 45<sup>th</sup>
- b) 46<sup>th</sup>
- c) 47<sup>th</sup>
- d) 48<sup>th</sup>

**74. The five Core Values of the GDF are...**

- a) Leadership, Teamwork, Loyalty, Integrity, Utility.
- b) Duty, Discipline, Identity, Integrity, Loyalty
- c) Validity, Utility, Loyalty, Integrity, Duty
- d) Discipline, Teamwork, Duty, Loyalty, Leadership

**75. When someone enlists as an Officer in the GDF he/she commits first and foremost to...**

- a) Self-enrichment.
- b) Quick promotions
- c) Becoming socially popular
- d) Being of Service

**76. "I will serve the State honestly and faithfully against all enemies whosoever..." these words are part of the .....as recited by Officers.**

- a) Creed
- b) Oath
- c) Values
- d) Mission

**77. Allegiance to the state; Commitment to the Constitution of Guyana; and respect for the Laws of Guyana all constitute an Officer's...**

- a) Considerations
- b) Loyalty
- c) Discipline
- d) Ascension

**78. The GDF's Values have ...**

- a) Moral and Functional validity
- b) Functional morality
- c) Moral functionality
- d) Dysfunctional moral validity

**79. This Award is presented to Officers and soldiers for the highest act of Bravery in circumstances of great danger involving serious risk to life...**

- a) Golden Medal of Courage
- b) The Military Service Star
- c) The Cacique Crown of Honour
- d) The Disciplined Service Medal

**80. A soldier is required to perform his/her duty....**

- a) With dedication
- b) With Discipline
- c) Regardless of the difficulties or dangers
- d) All of the above

**81. Obedience to all orders issued by Commanders, especially in tough conditions, is the hallmark of this GDF value.....**

- a) Loyalty
- b) Integrity
- c) Identity
- d) Discipline

**82. A soldier's positive identity will contribute to....**

- a) The public's confidence in the Force
- b) The public's lack of confidence in the Force
- c) The public's confidence in the themselves
- d) The public's confidence in Guyana's teachers

**83. Obedience to all orders issued by Commanders, especially in tough conditions, is the hallmark of this GDF value.....**

- a) Loyalty
- b) Integrity
- c) Identity
- d) Discipline

**81. This GDF value is rooted in honesty and truthfulness...**

- a) Loyalty
- b) Discipline
- c) Identity
- d) Integrity

**82. Soldiers' allegiance to the State and confidence in their comrades-in-arms can be summed up to mean...**

- a) Integrity
- b) Identity
- c) Discipline
- d) Loyalty

**83. Officers, soldiers and civilian members of the GDF are to manage and take care of the Force's assets...**

- a) In accordance with Force standards
- b) In accordance with published Force regulations and Operating procedures
- c) In an accountable manner
- d) All of the above

**84. Officers and Soldiers are subject to...**

- a) Military Law
- b) Civil Law
- c) Criminal law
- d) All of the above

**85. Correct Conduct is one of the Standards of the GDF. Which of the following is NOT considered correct conduct?**

- a) Consuming alcohol at a party while out of uniform
- b) Consuming alcohol at a private party while in uniform
- c) Consuming alcohol while off duty and out of uniform
- d) Consuming alcohol in accordance with Force regulations

**86. Officers, soldiers and civilian members of the GDF are to manage and take care of the Force's assets...**

- a) In accordance with Force standards
- b) In accordance with published Force regulations and Operating procedures
- c) In an accountable manner
- d) All of the above

**87. Incorrect Conduct includes all of the following except**

- a) Using illegal drugs or narcotics
- b) Driving a vehicle under the influence of alcohol
- c) Exceeding speed limits set on all bases and in the State
- d) Paying compliments as per Force regulations

**88. Which of the following does NOT constitute Incorrect Conduct**

- a) A sexual relationship between a Warrant Officer and a Private
- b) A sexual relationship between a soldier and his/her spouse
- c) A sexual relationship with an Officer and a Lance Corporal
- d) An intimate relationship between a Regimental Sergeant Major and a Lance Corporal

**89. If any officer or Soldier behaves in any manner that will harm the marriage or relationship of any serving member of the Force of any other citizen it will be deemed to be...**

- a) Inappropriate social behaviour
- b) Appropriate social behaviour
- c) Behaviour they deserve
- d) Payback behaviour

**90. The GDF's tradition of SERVICE depends largely on...**

- a) The Force's operational effectiveness
- b) The goodwill of thousands of soldiers who have passed through the ranks
- c) The values displayed by serving Officers and soldiers
- d) All of the above

**91. If DISCIPLINE is enforced in an inconsistent soldiers will...**

- a) Lose faith in their commanders
- b) Become demoralised
- c) Undermine authority
- d) All of the above

**92. It is OK for those in authority to ignore acts of indiscipline...**

- a) When they occur at Inter-Unit Sports
- b) When they occur anytime day or night, during military courses
- c) When the soldier is pursuing studies at an "External" institution
- d) None of the above

**93. The soldiers Identity is supported and defined by...**

- a) A common sub-culture that they all share
- b) Their dedication of Duty
- c) A value system that is based on Guyana's laws
- d) All of the above

**94. Where practicable, which of the following should occur when a soldier is detained by military authority?**

- a) His/her CO should obtain a verbal report from G2 Branch only and wait to hear what the outcome will be.
- b) G2 Branch places the soldier in the cell forthwith without contacting his/her CO
- c) His/her CO, who has been correctly informed, has the soldier brought before him and informs him of the charge against him.
- d) His/her CO has the soldier brought before him after 72 days and then commences an investigation

**95. When a CO investigates a charge by personally hearing the evidence, all of the following may occur except...**

- a) Evidence may be reduced to writing
- b) Prosecution witness(es) shall give evidence orally in the presence of the accused
- c) a witness's written statement may be read to the accused by the CO
- d) The evidence is always presented under oath.

**96. When summary evidence is being taken, the following should occur except...**

- a) a child may be called as a prosecution witness in the investigation of charges that is for a sexual offence
- b) Neither the accused nor witnesses for the defence shall be subject to cross-examination
- c) The accused may call witnesses to his defence
- d) The evidence shall be taken in the presence of the accused

**97. Based on grounds prescribed, a soldier of the Reserve may be discharged by the ..... at any time during his/her current term of service.**

- a) Force Welfare Officer
- b) Competent Military Authority
- c) Unit Commanding Officer.
- d) Base Commander

**98. As a “Coast – Watch Force” the Coast Guard must maintain a state of...**

- a) Complacency
- b) Completeness
- c) Readiness
- d) Complete Aggression

**99. Which of the following is NOT an action that a member of the Coast Guard can legally take, in the execution of his duties?**

- a) Cause a vessel plying Guyana’s waters to be boarded and searched
- b) Cause the crew of a vessel which is boarded to swim out to the high seas
- c) Issue direction for a vessel to be taken to a suitable place for the purpose of lawful examination
- d) Cause vessels found to be illegally in Guyana’s waters to be detained

**100. A person arrested in Guyana’s waters by a member of the Coast Guard must be handed over to...**

- a) CO CG
- b) The Guyana Prison Service
- c) SO 1 G2
- d) The Guyana Police Force

**101. In the event of a state of war or insurrection, this person may, by proclamation, direct that the Reserve be called out on permanent service...**

- a) The Chief of Staff
- b) The President
- c) The Prime Minister
- d) The Chairman of the Defence Board

**102. If a soldier commits an offence against the Military Law, he/she can be...**

- a) Held, tried and punished
- b) Held, beaten and shot
- c) Beaten, shot and released
- d) All of the above

**103. An Officer who was wronged and does not obtain satisfactory redress from his/her CO can make a complaint to...**

- a) The COS
- b) The Col GS
- c) The Col AQ
- d) The Defence Board

**104. An Officer who is AWOL or who has deserted may be arrested by all of the following except...**

- a) Any serving Policeman
- b) Any serving Officer or soldier
- c) Anyone in Guyana who has the authority to issue a warrant for the arrest of that Officer
- d) Any Security Officer from RK’s Security Service

**105. A policeman, to whom an Officer/Soldier who is AWOL or who has deserted surrenders, has a responsibility to first...**

- a) Take the Officer or Soldier's statement
- b) Take the Officer/Soldier to a Police Station
- c) Arrest the Officer/Soldier and take him to Base Camp Ayanganna
- d) Immediately Charge and imprison the Officer/Soldier

**106. If swearing an Oath before a Court Martial is against an Officer or soldier's religious beliefs then he or she may instead...**

- a) Simply appear before a Board
- b) Be subject to sanction
- c) Make a solemn affirmation
- d) be forced to take the Oath

**107. An Officer or Soldier who is convicted by Court martial, may, with the leave of the Court of Appeal, appeal to that Court against his conviction except...**

- a) Where an appeal is made within 28 days of the finding of the Court Martial
- b) Where the appeal is made within 14 days of the finding of the Court Martial
- c) He/she thinks that the finding of the Court Martial is reasonable
- d) In a case of a conviction involving the sentence of death

**108. "An appellant shall not be present at the hearing of an appeal or at any proceedings". This may be contravened ...**

- a) If the appellant insists on being present
- b) Where the rules of Court provides that he/she shall have the right to be present
- c) If a representative is nominated to be present
- d) None of the above

**109. The BEARER PARTY at a full military funeral consists...**

- i) An Officer
- ii) A Warrant Officer or Other NCO
- iii) Eight bearers of equal rank as the deceased
- iv) The Base Commander

- a) i, ii, and iv only
- b) i and ii only
- c) i, ii, and iii only
- d) i, ii, iii and iv

**110. Which of the following IS the correct dress for the Firing Party at a Military Funeral?**

- a) Stable Belt; OGs; Scarlet beret; Scarlet Lanyard; Boots
- b) Scarlet beret; Boots; Black Arm Bands; Scarlet Lanyard
- c) Stable Belt; Scarlet Lanyard; Boots; Scarlet beret; Black Arm Bands
- d) Scarlet Lanyard; Black Arm Bands; Boots; Scarlet beret; White Belts

**110. Following GDF procedures, An Other Rank who is getting married MUST...**

- a) Write for permission to his friend
- b) Write for permission to his Commanding Officer or Officer Commanding
- c) Write for permission to the Force Sergeant Major
- d) Write for permission to his Bank Manager

**111. A soldier is injured or comes down with a serious illness. The direct responsibility for informing his/her next of kin is that of the...**

- a) The General Personnel Department
- b) The Commanding Officer
- c) The Colonel General Staff
- d) The Welfare Officer

**112. The first Progress Reports for seriously ill soldier must be made...**

- a) on the third day of the soldier's seriously ill condition
- b) 24 hours after the soldier is declared to be seriously ill
- c) 48 hours after the soldier is declared to be seriously ill
- d) on the seventh day of the soldier's seriously ill condition

**113. Ranks are required to pay compliments in all of the following circumstances except...**

- a) When an Officer enters an office or a Mess
- b) Upon passing or being passed by caskets draped with the national flag
- c) When the rank is a passenger in a motor vehicle
- d) While driving a motor vehicle

**114. Clearance Certificates for all Ranks must be completed in...**

- a) Single form
- b) Duplicate
- c) Triplicate
- d) Quintuple

**115. This Branch coordinates transportation on behalf of Defence Headquarters...**

- a) The AQ Branch
- b) The G3 Branch
- c) The G5 Branch
- d) The G2 Branch

**116. Drivers who commit a second driving offence are faced with this punishment...**

- a) A fine not exceeding the equivalent of 7 days pay
- b) A fine not less than the equivalent of 7 days pay, but not exceeding the equivalent of 21 days pay
- c) The forfeiture of one year's seniority
- d) A fine of five days pay and 21 days detention

**117. The license of a driver trained by the GDF is held by the Force for a period of.....years after which is released to the driver.**

- a) Two
- b) Four
- c) Three
- d) Five

**118. A GDF - trained driver who is involved in an accident is retested.....days later.**

- a) 21
- b) 14
- c) 7
- d) 5

**119. This is the Highest Award presented for military service...**

- a) The Military Service Medal
- b) The Military Service Star
- c) The Border Defence Medal
- d) The Military Efficiency Medal

**120. Commissioned Officers should set an example for subordinates in all aspects of their.....**

- a) Professional and Private behaviour
- b) Private behavior following retirement
- c) Professional and Personal behaviour
- d) Post-retirement professional behavior

**121. Ranks who conduct themselves in an unacceptable manner should be reprimanded according to the...**

- a) Wishes of the Defence Board
- b) Personal beliefs of the Unit Commander
- c) Personal favours of the Chief of Staff
- d) Procedures set out in the Defence Act

**122. An Officer charged with misconduct may be ordered to appear before a...**

- a) Secretary of the Defence Board
- b) Board of Disciplinary Matters
- c) Board of Inquiry
- d) Board Disciplinary Chairman

**123. You receive an order from your superior. The order in itself is not unlawful. You believe that order is at variance with your obedience to the Defence Law. You should...**

- a) Obey the order without question
- b) Disobey the order
- c) Represent the matter orally, or in writing if there is no urgency, to the superior who gave you the order
- d) Report the matter to the Commander-in-Chief

**124. The cornerstones of the GDF are...**

- a) Its concrete fences
- b) Its core values
- c) Its Senior NCOs
- d) its engineering unit

**125. Where a gift or reward is refused and the giver is offended, the Officer or Other Rank is to accept the gift/reward and surrender the item to the office of the...**

- a) Base Commander
- b) Chief of Staff
- c) Colonel Administration and Quartering
- d) Inspector General

**126. The # 3 dress 'A' is worn on occasions such as...**

- a) Commissioning Parades and State commissions
- b) Travel abroad and non-ceremonial occasions
- c) Dinners and receptions of a formal nature and walking out
- d) None of the above

**127. One of the most effective non-punitive corrective measures for Ranks is...**

- a) Extra instruction
- b) Extra duties
- c) Verbal discipline
- d) Letter of censure

**128. On Joint Operations the role of members of the GDF is...**

- a) Superior to that of the Police
- b) To disrespect the Police
- c) Inferior to that of the Police
- d) To support the Police

**129. A soldier can only be SOS By Purchase (BP) under...**

- a) Section 28 of the Defence Act
- b) Section 27 of the Defence Act
- c) Section 26 of the Defence Act
- d) Section 25 of the Defence Act



**130. Courtesies extended to an Officer by his/her subordinates should be rendered...**

- i) at public events
- ii) when the Officer is on duty
- iii) when the Officer is off duty
- iv) when the Officer is out of uniform
- v) when the Officer is in uniform

- a) ii and iv only
- b) i, ii, and v, only
- c) i, ii, and iv, and v only
- d) All of the above

**131. All Officers and Ranks are forbidden from these actives except...**

- a) The business of borrowing /lending and demanding payment in excess of the sum loaned
- b) All forms of gambling
- c) Consuming alcohol at their Messes and Clubs
- d) Cultivating, possessing, selling or trafficking any narcotic

**132. A soldier who has a grievance must present such to his/her supervisor within.....working days of the incident or action that caused the grievance.**

- a) Three
- b) Five
- c) Six
- d) Seven

**133. "Officers, Warrant Officers and NCOs are to ensure their treatment of subordinates will ensure respect for authority and foster self respect." .....All of the following are therefore true except...**

- a) They are not to use foul or intemperate language
- b) Officers and WOs are not to be reprovved in the presence of subordinates
- c) WOs and other SNCOs are allowed to use foul language to get subordinates in line
- d) NCOs should not be reprovved in the presence of Privates.

**134. A soldier who attains the retirement age can be authorized for discharge by...**

- a) His/her Commanding Officer
- b) The Branch Head
- c) The Pensions Board
- d) A senior Warrant Officer

**135. Which is the correct sequence for manning lines of defence on IS Ops?**

- a) 1st line (GDF), 2<sup>nd</sup> line (GPF), 3<sup>rd</sup> line (GFS) & 4<sup>th</sup> line local commercial service
- b) 1st line (GPF), 2<sup>nd</sup> line (GDF), 3<sup>rd</sup> line (GFS)
- c) 1st line (GDF), 2<sup>nd</sup> line (GFS), 3<sup>rd</sup> line local commercial service
- d) 1st line (local commercial service), 2<sup>nd</sup> line (GDF), 3<sup>rd</sup> line (GPF) & 4<sup>th</sup> line (GFS)

**136. Which of the following is NOT a principle applicable to the Joint Operations Centre?**

- a) A sense of priority
- b) A system of relief
- c) Clear Standing Orders
- d) Complexity

**137. During IS Ops, if communication becomes difficult for a patrol, alternate methods must be used." Which of the following is an acceptable alternate method?**

- a) Wait until the patrol returns to Base
- b) Through police stations en route
- c) Send a member of the patrol back to the base with the message
- d) None of the above

**138. Which of the following is NOT a principle applicable to the Joint Operations Centre?**

- a) A sense of priority
- b) A system of relief
- c) Clear Standing Orders
- d) Complexity

**139. The following are qualities of a skillful leader except...**

- a) Being strong but not rude
- b) Being kind but not weak
- c) Being bold but not a bully
- d) Being proud and arrogant

**140. Which of the following is NOT a task of helicopter/light aircraft patrols?**

- a) Reporting incidents quickly
- b) Escort duties
- c) Supporting high patrols
- d) Dropping riot control agents

**141. Warning must be given before opening fire. After giving the warning, you may fire...**

- i) Against a person carrying a lethal weapon that you believe he intends to use
- ii) When the person carrying a lethal weapon does not halt when ordered to do so.
- iii) Against an escaping person who, in sight has killed or seriously injured a person and who does not halt when ordered to do so, especially if this person cannot be arrested by any other means.
- iv) When there are other ways to protect yourself.

- a) i and iv only
- b) i, iii, and iv, only
- c) i, ii, and iv, only
- d) i, ii, and iii, only

**142. If you must open fire then you are to...**

- i) Fire to disable
- ii) Fire only aimed shots
- iii) Fire no more rounds than absolutely necessary
- iv) Rapid fire at the initial stage

- a) i, ii, and iv
- b) i, ii, and iii
- c) i, iii, and iv,
- d) ii, iii, and iv

**143. All of the following requires immediate action and stoppage drill except...**

- a) Empty magazine
- b) Badly fitted magazine
- c) Obstruction in the magazine
- d) Obstruction in the chamber

**144. The four-point relationship is referred to when...**

- a) Cleaning the weapon
- b) positioning and holding the weapon
- c) Storing the weapon
- d) Carrying the weapon

**145. A....leader makes decisions by consulting his team while maintaining control of the group....**

- a) Democratic
- b) Autocratic
- c) Laisser-faire
- d) Transactional

**146. “The leader dominates team-members using unilateralism to achieve a single objective.” This statement best describes this leader...**

- a) Democratic
- b) Autocratic
- c) Laisser-faire
- d) Charismatic

**principle?**

- a) Security
- b) Surprise
- c) The selection and maintenance of the aim
- d) Maintenance of morale

**147. This is NOT a desirable characteristic for a teaching/learning aid....**

- a) Large enough in size
- b) Necessary to the information
- c) Complex in form
- d) Most suitable for illustration

**148. Instructional Aids can be used during Instruction and in classes. Which of the following is NOT a purpose for using such aids?....**

- a) Helps maintain interest
- b) Helps to lengthen the presentation
- c) Helps the student to understand and learn
- d) Helps the Instructor to clarify and simplify teaching

**149. These are the legal, philosophical and moral basis for continuation of the nationhood of Guyana...**

- a) Economic development
- b) Good governance
- c) National values
- d) None of the above

**150. The Guyana Defence Force adheres to all of the following core values except**

- a) Duty
- b) Discipline
- c) Responsibility
- d) Loyalty

**151. All of the following are standards except**

- a) Identity
- b) Responsibility
- c) Respect for Law
- d) Correct conduct

**152. The Guyana Defence Force adheres to all of the following core values except**

- a) Duty
- b) Discipline
- c) Responsibility
- d) Loyalty

**153. The Guyana Defence Force has.....core values.**

- a) 6
- b) 5
- c) 4
- d) 7

**154. There are .....standards which governs the Guyana Defence Force.**

- a) 8
- b) 7
- c) 5
- d) 6

**155. The most important value of the Guyana Defence Force is .....**

- a) Identity
- b) Duty
- c) Integrity
- d) Loyalty

**156. In what year was the GDF established?**

- a) 1966
- b) 1865
- c) 1970
- d) 1965

**157. Extra duties can be awarded to**

- a) All privates only
- b) All junior ranks only (Cpls and below)
- c) Junior ranks and Senior NCOs
- d) All serving military personnel

**158. An admin sit rep consists of..... in the following order**

- a) En Activity, civ activity, own activity, Admin
- b) En activity, civ activity, Admin, own activity
- c) Civ activity, own activity, en activity, Amin
- d) Admin, Own activity, En activity, civ activity

**159. The powers to grant commissions in Force is vested in the**

- a) COS
- b) Col AQ
- c) President of Republic of Guyana
- d) SO 1 G1

**160. Any member of the Force who is found guilty of unnatural sexual behavior will be**

- a) Relocated
- b) Demoted
- c) Discharged
- d) Condoned

**161. Soldiers' who intend to marry must inform their Commanding Officers at least ..... months prior to the date set for the marriage.**

- a) six months
- b) four months
- c) two months
- d) three months

**162. Relationships between Officer Cadets and a Guyana Defence Force Staff is \_\_\_**

- a) Forbidden
- b) Encouraged
- c) Normal
- d) Permissible

**163. Members of the Force who are found to be involved in drug misuse will be discharged on their**

- a) First indiscretion
- b) Second indiscretion
- c) Third indiscretion
- d) Fourth indiscretion

**164. Ranks of the Guyana Defence Force are \_\_\_\_\_ allowed to take any active part in the affairs of any political organization.**

- a) Not
- b) Always
- c) Sometimes
- d) Usually

**165. A Rank who intends to get married must at least attain the age of \_\_\_\_\_ and not less than \_\_\_\_\_ years service**

- a) 18 years and not less than 1 year service
- b) 21 years and not less than 2 years service
- c) 21 years and not less than 3 years of service
- d) 18 years and not less than 2 years service

**166. A person who is subject to military law can be found guilty of Malingering by doing any of the following except:**

- a) Falsely pretending to be suffering from sickness or disability
- b) Injuring himself with intent to render himself unfit for service
- c) Injuring another person subject to service law with intent there by to render that person unfit for service
- d) is injured by accident

**167. Vacation leave shall not be granted during the following periods**

- i. Field Tactical Exercises
- ii. Operations
- iii. National emergencies
- iv. 15<sup>th</sup> December to 15<sup>th</sup> January

Select the correct answer from below

- a) None of the Above
- b) All of the Above
- c) i and ii only
- d) iii and iv only

**168. Soldiers who have been granted sick leave in excess of \_\_\_\_ will be required to appear before the Force Medical Board to determine their suitability for continued military service.**

- a) Four (4) months
- b) three (3) months
- c) Five (5) months
- d) six (6) months

**169. Within the stipulated period of \_\_\_\_\_ following enlistment, female ranks are NOT EXPECTED to bear a child**

- a) three (3) years
- b) one (1) year
- c) four (4) years
- d) two (2) years

**170. A pregnant soldier should ONLY be allowed to work during the day, and this must not exceed \_\_\_\_ hours with a rest period every two (2) hours.**

- a) ten (10)
- b) six (6)
- c) four (4)
- d) eight (8)

**171. The abbreviation FSQ in military terms means**

- a) Female Quality Standards
- b) Force's Quality Standards
- c) Force's Qualitative Standards
- d) Female Qualitative Standards

**172. All stores taken on charge are entered in the?**

- a) Goods returned Ledger
- b) Goods Received Book
- c) Goods Disposable Book
- d) Goods Removal Ledger

**173. Units are able to draw down items from the Central Store using the**

- a) Unit Draw Down Ledger
- b) Unit Receipts Book
- c) Unit Discharge Ledger
- d) Unit Demand Book

**174. Items of kit or equipment can be loaned to individual for periods not exceeding**

- a) 7 days
- b) 10 days
- c) 14 days
- d) 21 days

**175. If an individual does not return kit or equipment loaned to him/her, he/she is to**

- a) Forfeit it
- b) Throw it away
- c) Pay for it
- d) None of the above

**176. Items loaned in bulk to units for Force Exercises or parades must be returned**

- a) Within 60 hours after the end of the event
- b) Within 36 hours after the end of the event
- c) Within 72 hours after the end of the event
- d) Within 48 hours after the end of the event

**177. A standby Platoon Commander is detailed through**

- a) Base Marching Orders
- b) Base Fire Orders
- c) Base Routine Orders
- d) Base Parade Orders

**178. The person responsible for exercising constant supervision of barracks is**

- a) The Base Orderly Sergeant
- b) The Provost Marshall
- c) The Unit Staff Sergeant
- d) The Parade Marshall

**179. A soldier under sentence is to have a medical inspection done**

- a) at the end of his/her sentence
- b) one month after his/her sentence begins
- c) as soon as possible after being confined
- d) one day before confinement

**180. A NCO under close arrest may**

- a) not perform any duty
- b) not attend parades
- c) not appear in any place of entertainment
- d) all of the above

**181. A NCO under close arrest must be confined to his cell, except when**

- a) Sleeping
- b) Reading letters
- c) Carrying out his ablutions
- d) Carrying a heavy load

**182. A soldier who is on restriction of privileges comes under the command of the**

- a) Base Adjutant
- b) Base Orderly Officer
- c) Base Sergeant Major
- d) Base Welfare Officer

**183. What clock positions will normally be occupied by the various sections in the platoon, during the harbouring drill?**

- a) 10 to 2, 2 to 6 and 6 to 10.
- b) 9 to 3, 3 to 6 and 6 to 9.
- c) 10 to 2, 6 to 10 and 3 to 9.
- d) 9 to 3, 6 to 10, 10 to 2.

**184. Which of the following groups are usually taken by the Pl Comd when conducting the first stage of the harbour drill?**

- a) Escorts, Sect Comds, Signaller, Medic and Runner.
- b) Escorts, 1 Sect Comd, Signaller and Runner.
- c) Escorts, Sect Comds, Signaller and Runner.
- d) Escorts, 2 Sect Comd, Pl SGT and Runner.

**185. Which of the following is the group of Immediate Action drills used in Close Country warfare?**

- a) Advance to Contact, Withdrawal and Ambushes.
- b) Encounter Drill, Counter Ambush Drill and Immediate Ambush Drill.
- c) Counter Ambush, Ambush and Fighting Patrols.
- d) Encounter Drill, Patrols, and Ambush Drill.

**186. Which of the following best describes vital ground?**

- a) Ground which is highly desirable rather than essential to hold.
- b) Ground of such tactical significance that its loss would render the defence of an area impossible.
- c) Ground which is important to all operations.
- d) Dead ground that is highly desirable.

**187. Which of the following is the correct sequence for harbouring in Close Country Warfare?**

- a) Recce, Occupation, Clearance Ptls, Sentries, Work Routine and Stand-to.
- b) Recce, Occupation, Sentries, Clearance Ptls, Work Routine and Stand -to.
- c) Recce, Sentries, Occupation, Clearance Ptls, Work Routine and Stand-to.
- d) Recce, Sentries, Clearance Ptls, Occupation, Stand-to and Work Routine.

**188. Which principle of war dictates that you should never use a sledge-hammer to crack a nut?**

- a) Minimum Force.
- b) Economy of Effort.
- c) Concentration.
- d) Administration.

**189. Which of the following best describes vital ground?**

- a) Ground which is highly desirable rather than essential to hold.
- b) Ground of such tactical significance that its loss would render the defence of an area impossible.
- c) Ground which is important to all operations.
- d) Dead ground that is highly desirable.

**190 . Which principle of war is often referred to as the master principle?**

- a) Minimum Force.
- b) Economy of Effort.
- c) Selection and Maintenance of the Aim.
- d) Flexibility.

**191. Which principle of war dictates that you should not stick rigidly to drills?**

- a) Justification.
- b) Economy of Effort.
- c) Flexibility.
- d) Maintenance of Morale.

**192. This principle of war may be achieved through good administration and welfare of the troops?**

- a) Security.
- b) Secrecy.
- c) Administration.
- d) Maintenance of Morale.

**193. Which of the following is a principle of Battle Procedure?**

- a) Surprise.
- b) Concentration.
- c) Intelligent anticipation of future task.
- d) Concurrent activity at section level.

**194. Which of the following is not a principle of Battle Procedure?**

- a) Battle preparation.
- b) A thorough knowledge of the grouping system.
- c) Effective drills for reconnaissance and the issuing of orders.
- d) Concurrent activity at all levels.

**195. After conducting a recce plan, what sequence comes next in Battle Procedure?**

- a) Conduct Recce.
- b) Issue WNG 'O'.
- c) Issue supplementary Os.
- d). Do a map appreciation.

**196. Which of the following are the types of the Advance?**

- a) Advance to contact, advance in contact and the Pursuit.
- b) Advance to contact, winning the fire fight, and the Pursuit.
- c) Advance to Contact, Advance to Pursuit and Advance contact.
- d) None of the above.

**197. Which of the following is a principle of the Advance?**

- a) Advance to contact.
- b) Minimum Force.
- c) Flexibility.
- d) Justification.

**198. Which of the following are types of the Defence?**

- a) Hasty and Deliberate.
- b) Snap and Quick.
- c) Deliberate and Depth.
- d) Depth and Interlocking Arcs.

**199. Which of the following best describes a Defended Post?**

- a) A position defended by a section.
- b) A position defended by the Gun Group.
- c) A position defended by a Platoon.
- d) A position defended by an Artillery Battery.



**200. Which of the following are principles of the Defence?**

- a) All Round Defence, Reserves, Secrecy.
- b) Communications, Mutual Support, Fire Support.
- c) Reserves, Depth, Mutual Support.
- d) None of the above.

**201. Which of the following is a principle of the Withdrawal?**

- a) Offensive Action.
- b) Depth.
- c) Mutual Support.
- d) Close Air Support.

**202. Where does the Platoon Commander get his mission from?**

- a) The mission paragraph from the Coy Comdr Os.
- b) The general outline from the Coy Comdr Os.
- c) The Bn's mission statement.
- d) None of the Above.

**203. A platoon frontage in the defence will usually be?**

- a) 150m
- b) 600m
- c) 50m
- d) None of the Above.

**204. The principles of the Force Welfare Policy are...**

- a) responsiveness
- b) confidentiality
- c) equality
- d) All of the above

**205. Where does the Platoon Commander get his mission from?**

- a) The mission paragraph from the Coy Comdr Os.
- b) The general outline from the Coy Comdr Os.
- c) The Bn's mission statement.
- d) None of the Above.

**206. Welfare support cannot be withheld on grounds of...**

- a) rank
- b) race
- c) religion
- d) all of the above

**207. The confidentiality of a soldier's welfare matter can only be broken...**

- a) to prevent self-harm
- b) to prevent danger to others
- c) to prevent a breach of security
- d) all of the above

**208. Welfare personal/operational support means providing advice and counselling to soldiers for...**

- a) relationship and financial difficulties
- b) loss of loved ones and sexual harassment
- c) domestic violence and substance abuse
- d) all of the above

**209. Confidential welfare information can be accessed ONLY by....**

- a) Officers
- b) The Force Medical Officer
- c) The BSM
- d) authorised persons

**210. Services provided by the Welfare department involve dealing with issues related to....**

- a) domestic violence
- b) financial management
- c) substance abuse
- d) all of the above

**211. Unit Commanders are to conduct welfare meetings for their personnel...**

- a) once a week
- b) once every two weeks
- c) once every four weeks
- d) once every three weeks

**212. Confidential welfare information can be accessed ONLY by....**

- a) Officers
- b) The Force Medical Officer
- c) The BSM
- d) authorised persons

**213. I commit an act of domestic violence. My spouse reports it to the GDF. The Force Welfare Department must first ...**

- a) document the report
- b) call my Commanding Officer and tell him
- c) call the COS and tell him
- d) institute a charge against me

**214. You are the Welfare Officer. A soldier reports his "squaddie" as being someone who abuses alcohol and who becomes abusive whenever he does so. You are to ...**

- a) engage the offending rank in counselling
- b) recommend the offending rank's dismissal
- c) recommend that the offending rank be placed in detention
- d) do nothing: after all, "...lil drink is no problem."

**215. If a Welfare Officer receives a complaint regarding bullyism, he/she must consider....**

- a) the needs of the complainant's Unit
- b) the needs of the Welfare Dept.
- c) the needs of the complainant and the respondent
- d) the needs of the respondent and his supervisor

**216. Which of the following is NOT sexual harassment?**

- a) a joke of a sexual nature that causes humiliation or offence
- b) a sexually suggestive gesture
- c) an acceptable friendly handshake
- d) an obscene comment about a person's looks

**217. Sexual harassment is a problem because it...**

- a) demoralises individuals
- b) is against Force Policy
- c) results in disrespect and affects soldiers' performance
- d) all of the above

**218. The occurrence of an improper relationship between serving personnel of different ranks is known as...**

- a) bastardisation
- b) socialisation
- c) organisation
- d) fraternisation

**219. All of the following are GDF welfare operating procedures except...**

- a) investigation of welfare breaches
- b) reporting of all welfare breaches to the Minister of Human Services
- c) Counselling, assisting and support victims of welfare breaches
- d) Ensuring that victims receive medical treatment where necessary

**220. Commanders can use funds from this to promote welfare activities in their unit...**

- a) the Finance fund
- b) the Force Fund
- c) the Unit Fund
- d) the Force Welfare Fund

**221. The main purpose of this Fund is to finance the promotion of activities designed to enhance the morale of serving personnel and their families...**

- a) the Finance Fund
- b) the Unit Fund
- c) the DHQ Fund
- d) the Force Welfare Fund

**222. A soldier's annual contribution to the Force Welfare Fund equals...**

- a) one day's pay
- b) one week's pay
- c) one fortnight's pay
- d) one month's pay

**223. Members of the Guyana Defence Force who wish to make claims for Medical Care benefit the National Insurance Scheme must have work for at least.**

- a) 3 Months
- b) 6 Months
- c) 12 Months
- d) 18 Months

**224. Any employee who would have obtained a Medical certificate from a Medical institution/doctor outside of the Guyana Defence Force must present same within \_\_\_\_\_ day/s to FMO.**

- a) 1 day
- b) 2 days
- c) 3 days
- d) On resumption

**225. All employees of the Guyana Defence Force are entitled to \_\_\_\_\_ days sick leave annually:**

- a) 7 days
- b) 14 days
- c) 21 days
- d) 28 days

**226. How regularly should medical examinations be conducted for all Officers, Warrant Officers and Senior Non-Commissioned Officers?**

- a) Every six months
- b) Biennially
- c) Yearly
- d) every eighteen months

**227. How many weeks maternity leave are female employees entitled to after undergoing caesarian section?**

- a) 13 weeks
- b) 24 weeks
- c) 26 weeks
- d) 30 weeks

**CHECK 228. What is the correct composition of a medical board?**

- a) i, ii, v and vi only
- b) i, ii, iii, iv only
- c) i, iii, iv and v only
- d) i, ii, iii and v only

**229. Sick leaves obtained by Medical personnel outside of the Guyana Defence Force must be submitted within ..... days in person for acceptance.**

- a) 3 days
- b) 5 days
- c) 2 days
- d) 4 days

**230. Services offered by the Medical Corps include the following**

- a) Out-patient clinic only
- b) In-patient facility only
- c) Dentistry and medical laboratory only
- d) All of the above

**231. All persons travelling overseas must have the following vaccines administered at least ten (10) days prior to their departure, except**

- a) Diphtheria and tetanus
- b) Hepatitis B
- c) Hepatitis C
- d) Mumps, measles and rubella

**232. All of the following can prevent the spread of HIV/AIDS epidemic in the work place Except**

- a) Abstinence
- b) Safe Sex (use of condoms)
- c) Sharing of utensils (knife, forks, spoons, etc)
- d) Faithfulness/Marriage

**233. What is the first step the FMO/Counselors would take if a soldier is found to be HIV infected?**

- a) Have him dismissed
- b) Inform a close relative/friend
- c) Counsel him and prevent him from donating blood, semen, tissue or body organs.
- d) None of the following

**234. An HIV positive officer/other rank who demonstrates progressive clinical illness of immunodeficiency and is discharged on medical grounds is entitled to ....**

- a) Retirement Pension
- b) Gratuity
- c) Disability Benefit
- d) Full Salary

**235. The GDF will do all of the following to employees infected with HIV EXCEPT**

- a) Counseling and Treatment
- b) Maintaining Confidentiality
- c) Ask them to resign
- d) Will continue to be employed and not treated differently

**236. Employees who test positive for HIV should do all of the following, except**

- a) Do not tell spouse/partner and seek treatment
- b) Find someone to talk to and seek treatment
- c) Exercise, eat healthy and seek treatment
- d) Continue to work until performance on the job is affected by illness

**237. Employees who test positive for HIV should do all of the following, except**

- a) Do not tell spouse/partner and seek treatment
- b) Find someone to talk to and seek treatment
- c) Exercise, eat healthy and seek treatment
- d) Continue to work until performance on the job is affected by illness

**238. An infected HIV employee can be dismissed and face criminal action within the Civil Court if he/she .....**

- a) Refuses to take treatment
- b) Becomes severely ill and absent from work without medical coverage
- c) Publicly announces his/her status
- d) Knowingly engage in reckless sexual activity without notifying his/her partner

GUYANA DEFENCE FORCE