

Lts

1. The Orderly Officer is responsible for

- i. Visiting the Mess Hall and Kitchen and ensure that they are cleaned after each meal
- ii. Writing a letter to the COS about his/her duties
- iii. Ensuring that all garbage is removed from the Mess Hall and dumped at the M&CC garbage dump before 1900 hours each day
- iv. Touring the camp with the Base Orderly Sergeant to scope out cleanliness of Barrack Rooms

Pick your answer from the choices given below

- a) i, and iii only
- b) ii, iii and iv only
- c) i, iii and iv only
- d) i, ii, iii and iv only

2. The Orderly Officer is to ensure that the Armstores are locked in the presence of

- a) The Base Orderly Sergeant
- b) The Duty Officer
- c) The Armstoreman
- d) The Guard Commander

3. The Orderly Officer is responsible to

- a) The Security Officer
- b) The Duty Officer
- c) The Base Commander
- d) The Unit Commander

4. On Sundays and Holidays the Orderly Officer is relieved at

- a) 0830 hours
- b) 0900 hours
- c) 0800 hours
- d) 0930 hours

5. The Orderly Officer must

- i. Visit and inspect the COS guard
- ii. Uplift a soldier who has been arrested and detained by the police and take the appropriate action
- iii. Walk the Base once before and twice after midnight to ensure all sentries are alert and are at their post of duty
- iv. Control the movements of the Duty vehicle

Select the correct answer from the choices given below

- a) i and ii only
- b) i, iii and iv only
- c) i, ii and iv only
- d) ii,iii and iv only

6. Which of the following actions will the Orderly Officer initiate in the event of a black out

- i. Double all guards
- ii. Ensure all lamps in the Guard Room are activated
- iii. Activate the Emergency Plant
- iv. Inform the Duty Officer
- v. Contact the Guyana Power and Light Ltd

Select the correct answer from the choices given below

- a) i, iii, iv and v only
- b) ii, iii, iv and v only
- c) i, ii, iii and v only
- d) All of the above

7. Discrepancies in the Key Canister are reported by the Orderly Officer to

- a) Base Commander
- b) Base Orderly Sergeant
- c) Unit Commander
- d) Duty Officer

8. The Orderly Officer ensures that a clearance Patrol of the Base perimeter is conducted

- a) an hour before daily flag raising
- b) immediately after the daily flag raising
- c) immediately after the daily flag lowering

d) an hour before the daily flag lowering

9. The Outgoing and Incoming Base Orderly Sergeant reports for a brief/debrief to the

- a) Base Commander
- b) Orderly Officer
- c) Base Sergeant Major or RSM
- d) Duty Officer

10. Which of the following is NOT correct

- a) Guard Mounting Parade is done at 1500 hours Mondays to Thursdays
- b) Guard Mounting Parade is done at 1500 hours Mondays to Wednesdays and at 1100 hours on Thursdays and Fridays
- c) Guard Mounting Parade is done at 1500 hours on Mondays to Thursdays and at 1100 hours on Fridays
- d) Guard Mounting Parade is done at 1100 hours each Friday

11. At lights out, which of the following areas must remain lit

- a) The Barrack Rooms
- b) The Officers Club
- c) The Ration Store and Kitchen
- d) The Drill Square

12. Regarding Barrack accommodation security the Unit/Sub-unit Commander is responsible to

- a) the Colonel General Staff
- b) The Inspector General
- c) The Colonel Administration and Quartering
- d) The COS

13. Whose responsibility is it to establish and enforce a barrack room policing system?

- a) The Base Sergeant Major
- b) The Base Commander
- c) The Unit or Sub-unit
- d) The Guard Commander

14. Which of the following is NOT the task of a Vulnerable/Key Point Guard?

- a) To log the number of vehicles passing through
- b) To prevent damage
- c) To prevent arson
- d) To ensure the maintenance of essential services

15. Which of the following is NOT submitted to the BSM for signature at the end of the BOS's tour of duty

- a) Guard Diary
- b) Ammo Issue Book
- c) Personnel Book
- d) Key Book

16. A JOC is usually established where

- a) No Police are present
- b) There is a secured GDF Base
- c) The nearest Police Station is located
- d) The heat of the civil unrest is occurring

17. Which of the following will not be found in the JOC

- a) Battle and Location Maps
- b) Briefing and Planning maps
- c) Geological and Natural Resources maps
- d) Patrol and Air Info Maps

18. The Force's Recruitment Officer is responsible for all of the following except _____

- a) Ensuring that the conduct of recruitment is consistent with Force Policy
- b) Recruitment of civilian staff in accordance with the Guyana Defence Force Policy
- c) Enlistment and discharge of personnel in the Guyana Defence Force
- d) Ensuring that all recruitment staff are easily identifiable

19. A female applicant who is already a mother would only be eligible for enlistment if her last child is _____

- a) At least one year old
- b) Over one year old
- c) Six months
- d) Nine months

20. The probationary period for an employee by the Guyana Defence Force is

- a) 12 weeks
- b) 24 weeks
- c) 16 weeks
- d) 20 weeks

21. Promotion to all of the following Ranks has a stipulated period for commission service except

- a) To Captain
- b) To Major
- c) To Lieutenant
- d) To Lieutenant Colonel

22. Which of the following is NOT a quality demonstrated by an Officer of the Guyana Defence Force

- a) Adaptability
- b) Selectivity
- c) Initiative
- d) Professionalism

23. Reporting of absence by civilian workers for any day must be done _____

- a) Before 12 Midday
- b) Two days in advance
- c) Three days after
- d) 8 am in the morning

24. All of the following are criterion for promotion of Officers except

- a) Merit
- b) Suitability
- c) Computer Literacy
- d) Wellness

25. Which of the following is NOT a core value of the Guyana Defence Force

- a) Discipline
- b) Hard work
- c) Integrity
- d) Courage

24. Recruitment of Low skill workers is initiated by

- a) Staff Officer One G1
- b) Staff Officer One G5
- c) Chief of Staff
- d) Unit Headquarters

25. Which of the following is NOT a type of discharge from the Guyana Defence Force

- a) Service No Longer Required
- b) Fulfilling Medical Standards
- c) On Termination Of Engagement
- d) Discharge by Disgrace

26. A contract for employment, for an unspecified period of time may be terminated by all of the following except

- a) By redundancy
- b) By mutual consent of the parties

- c) Pregnancy or reasons connected to pregnancy
- d) By notice given to or served upon the other party

27. Where two or more officers are of the same seniority their precedence one with the other shall be based on

- a) Unit
- b) Special Skills
- c) Place of Birth
- d) Date of Birth

28. Superiority is given to officers holding local rank of the same grade according to

- a) Date of Birth
- b) Date of appointment
- c) Date of announcement
- d) Date of promotion

29. The Re-Engagement period for an Officer or Soldier attending an institution for a period of four years to complete a training programme is

- a) 6 years
- b) 9 years
- c) 10 years
- d) 20 years

30. All of the following appointments comprise the Force Promotional Board for Officers except

- a) Officer Commanding
- b) Chief of Staff
- c) Lieutenant Colonels
- d) Colonel General Staff

31. Interviews are to be conducted for Officers and Other Ranks _____ times a year

- a) 3
- b) 2
- c) 6
- d) 4

32. An Officer may be eligible for promotion based on special consideration such as

- a) Age of Last Child
- b) Age at which commissioned
- c) Age in Rank
- d) Age at enlistment

33. According to the Defence (Pensions and Gratuities) Regulations 1974, Part II Section 12, it shall be compulsory for Lieutenants and Second Lieutenants to retire at age ____

- a) 55 years of age
- b) 35 years of age
- c) 45 years of age
- d) 50 years of age

34. The Career Development Plan allows for the...

- i. Promotion of Officers and Other Ranks
- ii. Intertwining of organizational growth and succession planning at all levels
- iii. Utilisation of human resources in key areas
- iv. Building professional competence and specialization

- a) i and ii
- b) i and iii
- c) i and iv
- d) i, ii and iv
- e) all of the above

35. This Office currently identifies and informs on the eligibility of Officers and SNCOs for training courses ...

- a) SO 1 G1
- b) SO 1 G3
- c) SO 1 G5
- d) SO 1 G4

36. An Officer or Other Rank who chooses to change his/her specialty will...

- a) Lose all previous (MCS) benefits/allowances
- b) Lose some previous (MCS) benefits/allowances
- c) Be reduced in rank
- d) Remain in the same rank

37. Barring unit specialization, at what rank can an Officer proceed to the University of Guyana to complete an undergraduate degree?

- a) Captain
- b) Major
- c) Colonel
- d) Lieutenant

38. Using a GDF “paid for licence” to operate equipment of other entities can only be done...

- a) If the Officer or Other Rank pays for the license
- b) If the Officer or Other Rank gains special approval from the COS
- c) If the COS decides to withhold the license
- d) if the Officer or Other Rank becomes disabled

39. A GDF “paid for licence” becomes...

- a) part of the Officer or Other Rank’s will
- b) the Officer or Other Rank’s stock in trade
- c) the property of the GDF
- d) a license to kill

40. A Lieutenant commencing studies at the University of Guyana or any other tertiary institution in a specialist area must begin at the level

- a) Certificate
- b) Diploma
- c) Degree
- d) Advanced Certificate

41. Specialised training aside, the Junior Command and Staff Course is the complimentary “next tier” training for promotion to this rank...

- a) Captain
- b) Major
- c) Substantive Lieutenant
- d) None of the above

42. Lieutenant Colonels and Colonels are rotated through various Command and Staff appointments based on

- a) their managerial experiences
- b) their management styles
- c) their managerial education
- d) their managerial flair

43. Officers and Other Ranks wishing to pursue international scholarships may be required to appear before the...

- a) Force Selection Board
- b) Unit’s Commanding Officer
- c) Chief of Staff
- d) Force Welfare Officer

44. Another term which may be used to express “return of service” is...

- a) Dis-engagement
- b) Re-direction
- c) Re-engagement
- d) Dis-involvement

45. Officers holding the rank of are considered Force Asset

- a) Majors and Lieutenant Colonels
- b) Colonels and Majors
- c) Colonels and Lieutenant Colonels
- d) Lieutenant Colonels, Majors and Colonels

46. Invoices from a Contractor are to be submitted to...

- a) Regional Department
- b) Engineering Department or contracting Unit
- c) Ministry of Finance
- d) COS

47. The Programme budget structure involves...

- a) Activities and Sub-Programmes
- b) Programmes, Sub-Programmes and Activities
- c) Programmes and Activities
- d) All of the above

48. This Officer has responsibility for ensuring that the GDF operates within its budget allocations for current and capital provisions...

- a) Colonel Administration and Quarters
- b) Colonel General Staff
- c) Inspector General
- d) Chief of Staff

49. The GDF creates a monthly cash flow forecast for the first quarter (by line item) in...

- a) January
- b) May
- c) December
- d) April

50. Which one is not a current expenditure?

- a) Unskilled labour
- b) Incentives
- c) Agriculture Development works
- d) Pensions

51. All of the following are Capital Expenditures except...

- a) Buildings
- b) Equipment
- c) Marine Development Works
- d) Other Direct Labour costs

52. Cheque Orders are to be cleared within...

- a) 14 days
- b) 7 days
- c) 30 days
- d) 90 days

53. The Budget Committee Meeting is chaired by the...

- a) Colonel General Staff
- b) Chief of Staff
- c) Colonel Administration and Quarters Colonel Inspector General
- d) Inspector General

54. The following dependents of a deceased soldier are entitled to claim Industrial Death benefits except...

- a) Widow/widower of the deceased
- b) an unmarried dependent child
- c) a parent of the deceased
- d) the deceased's friend living overseas

55. Death benefits are paid to all of the following except...

- a) Widow/widower until he/she remarries
- b) An orphan
- c) A parent
- d) The OC Finance Dept.

56. If, as a result of your negligence you keep in your possession any invoice or quotation and as a result, the Force suffers a previous-year liability you shall be surcharged...

- a) One half the value of the invoice/quotation
- b) The full value of the invoice/quotation
- c) Any amount deemed appropriate by the trail Officer
- d) An amount equal to of your salary

57. Any employee of the Force who seeks medical attention at a private hospital without a referral from the FMO will...

- a) have all costs refunded by the GDF
- b) have to personally cover the cost of all expenses incurred
- c) approach the Medical Corps for a partial refund
- d) approach the Credit Union to gain a refund

58. A cheque is considered stale-dated and will not be cashed by a bank if it has not been cleared...

- a) Within 12 months
- b) within 6 months
- c) within 14 months
- d) within 24 months

59. Receipts used in the clearing of advances must have all of the following except...

- a) the relevant stores documentation
- b) an "EXAMINED BY" stamp
- c) the reason for purchase
- d) the full address of the supplier

60. A Traditional Budget is designed as being....

- a) Incremental and annual
- b) Five-yearly
- c) Biennial
- d) None of the above

61. Which of the following outlines the correct stages for processing of vouchers?

a) Unit S4's → SPBO → Col AQ → CO 5 SSB and OC Finance

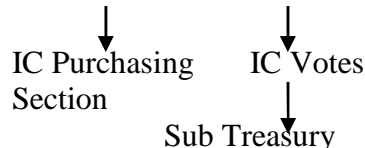

b) Col AQ → CO 5 SSB → Unit S4's or OC Finance

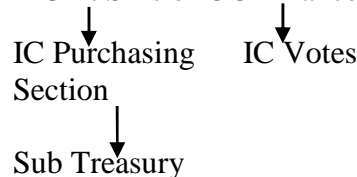

c) Units → Col GS → Col AQ → Sub Treasury

d) None of the above

62. These are among the responsibilities of Unit S4s...

- a) Goods and services
- b) Quotations and Invoices
- c) Cheques
- d) All of the above

63. Officers must submit this before their travelling allowances can be processed...

- a) GRA (TIN) Certificate and Vehicle Insurance
- b) Driver's License and Life Insurance
- c) Vehicle Purchase Orders
- d) Vehicle Registration and Insurance

64. The examination section of Government Accounts (Finance Dept) has the responsibility of ensuring that all vouchers are....

- a) stamped and signed by the Col General Staff
- b) signed and sealed by the CO 5SSB
- c) stamped and signed by the payment clerk
- d) clearly written and calculated and contain the correct signatures

65. These are all types of Imprest except...

- a) Force
- b) Standing
- c) Special
- d) Ordinary

66. The Finance Department can strike from the payroll, Ranks reported absent without leave for ...

- a) three days
- b) five days
- c) seven or more days
- d) six days

67. Fines are paid into the ...

- a) Surcharge Account
- b) Force Welfare Fund
- c) Fines Surcharge Fund
- d) Consolidated Fund

68. A Letter of Interdiction must state ...

- a) the percentage of the Officer or Soldiers' salary to be increased
- b) the percentage of the Officer or Soldiers' salary to be donated
- c) the percentage of the Officer or Soldiers' salary to be banked
- d) the percentage of the Officer or Soldiers' salary to be denied

69. Clearance Certificates for all Ranks must be completed in...

- a) Single form
- b) Duplicate
- c) Triplicate
- d) Quintuple

70. Ranks are required to pay compliments in all of the following circumstances except...

- a) When an Officer enters an office or a Mess
- b) Upon passing or being passed by caskets draped with the national flag
- c) When the rank is a passenger in a motor vehicle
- d) While driving a motor vehicle

71. November 1, 2012 will mark this Anniversary of the GDF...

- a) 45th
- b) 46th
- c) 47th
- d) 48th

72. The five Core Values of the GDF are...

- a) Leadership, Teamwork, Loyalty, Integrity, Utility.
- b) Duty, Discipline, Identity, Integrity, Loyalty
- c) Validity, Utility, Loyalty, Integrity, Duty
- d) Discipline, Teamwork, Duty, Loyalty, Leadership

73. "I will serve the State honestly and faithfully against all enemies whosoever..." these words are part of theas recited by Officers.

- a) Creed
- b) Oath
- c) Values
- d) Mission

74. This Award is presented to Officers and soldiers for the highest act of Bravery in circumstances of great danger involving serious risk to life...

- a) Golden Medal of Courage
- b) The Military Service Star
- c) The Cacique Crown of Honour
- d) The Disciplined Service Medal

75. Allegiance to the state; Commitment to the Constitution of Guyana; and respect for the Laws of Guyana all constitute an Officer's...

- a) Considerations
- b) Loyalty
- c) Discipline
- d) Ascension

76. The GDF's Values have ...

- a) Moral and Functional validity
- b) Functional morality
- c) Moral functionality
- d) Dysfunctional moral validity

77. The GDF's Values and Standards are a code of conduct designed to...

- a) detract from social issues involving military personnel
- b) dis-illusion military personnel
- c) distract all military personnel
- d) guide all military personnel

76. Inculcating the Force's Values and Standards in Subordinates is the responsibility of...

- a) The Chief of Staff
- b) All Commanders
- c) The Deputy Chief of Staff
- d) The Force Commander

77. A soldier is required to perform his/her duty....

- a) With dedication
- b) With Discipline
- c) Regardless of the difficulties or dangers
- d) All of the above

72. Obedience to all orders issued by Commanders, especially in tough conditions, is the hallmark of this GDF value.....

- a) Loyalty
- b) Integrity

- c) Identity
- d) Discipline

73. A soldier's positive identity will contribute to....

- a) The public's confidence in the Force
- b) The public's lack of confidence in the Force
- c) The public's confidence in themselves
- d) The public's confidence in Guyana's teachers

74. This GDF value is rooted in honesty and truthfulness...

- a) Loyalty
- b) Discipline
- c) Identity
- d) Integrity

75. Soldiers' allegiance to the State and confidence in their comrades-in-arms can be summed up to mean...

- a) Integrity
- b) Identity
- c) Discipline
- d) Loyalty

76. Officers, soldiers and civilian members of the GDF are to manage and take care of the Force's assets...

- a) In accordance with Force standards
- b) In accordance with published Force regulations and Operating procedures
- c) In an accountable manner
- d) All of the above

77. Officers and Soldiers are subject to...

- a) Military Law
- b) Civil Law
- c) Criminal law
- d) All of the above

78. Incorrect Conduct includes all of the following except

- a) Using illegal drugs or narcotics
- b) Driving a vehicle under the influence of alcohol
- c) Exceeding speed limits set on all bases and in the State
- d) Paying compliments as per Force regulations

79. Which of the following does NOT constitute Incorrect Conduct

- a) A sexual relationship between a Warrant Officer and a Private
- b) A sexual relationship between a soldier and his/her spouse
- c) A sexual relationship with an Officer and a Lance Corporal
- d) An intimate relationship between a Regimental Sergeant Major and a Lance Corporal

80. If any officer or Soldier behaves in any manner that will harm the marriage or relationship of any serving member of the Force of any other citizen it will be deemed to be...

- a) Inappropriate social behaviour
- b) Appropriate social behaviour
- c) Behaviour they deserve
- d) Payback behaviour

81. The GDF's tradition of SERVICE depends largely on...

- a) The Force's operational effectiveness
- b) The goodwill of thousands of soldiers who have passed through the ranks
- c) The values displayed by serving Officers and soldiers
- d) All of the above

82. If DISCIPLINE is enforced in an inconsistent soldiers will...

- a) Lose faith in their commanders
- b) Become demoralised
- c) Undermine authority
- d) All of the above

83. It is OK for those in authority to ignore acts of indiscipline...

- a) When they occur at Inter-Unit Sports
- b) When they occur anytime day or night, during military courses
- c) When the soldier is pursuing studies at an "External" institution
- d) None of the above

84. The soldiers Identity is supported and defined by...

- a) A common sub-culture that they all share
- b) Their dedication of Duty
- c) A value system that is based on Guyana's laws
- d) All of the above

95. Where practicable, which of the following should occur when a soldier is detained by military authority?

- a) His/her CO should obtain a verbal report from G2 Branch only and wait to hear what the outcome will be.
- b) G2 Branch places the soldier in the cell forthwith without contacting his/her CO.
- c) His/her CO, who has been correctly informed, has the soldier brought before him and informs him of the charge against him.
- d) His/her CO has the soldier brought before him after 72 days and then commences an investigation

96. When a CO investigates a charge by personally hearing the evidence, all of the following may occur except...

- a) Evidence may be reduced to writing
- b) Prosecution witness(es) shall give evidence orally in the presence of the accused
- c) a witness's written statement may be read to the accused by the CO
- d) The evidence is always presented under oath.

97. When a summary of evidence is being taken, the following should occur except...

- a) a child may be called as a prosecution witness in the investigation of charges that is for a sexual offence
- b) Neither the accused nor witnesses for the defence shall be subject to cross-examination
- c) The accused may call witnesses to his defence
- d) The evidence shall be taken in the presence of the accused

98. Of the overall total of operational and administrative vehicles, this percentage should be earmarked as *Pool Vehicles*...

- a) 10%
- b) 15%
- c) 20%
- d) None of the above

99. Drivers who commit a second driving offence are faced with this punishment...

- a) A fine not exceeding the equivalent of 7 days pay
- b) A fine not less than the equivalent of 7 days pay, but not exceeding the equivalent of 21 days pay
- c) The forfeiture of one year's seniority
- d) A fine of five days pay and 21 days detention

100. The license of a driver trained by the GDF is held by the Force for a period of.....years after which is released to the driver.

- a) Two
- b) Four
- c) Three
- d) Five

101. A GDF - trained driver who is involved in an accident is retested.....days later.

- a) 21
- b) 14
- c) 7
- d) 5

102. This is the Highest Award presented for military service...

- a) The Military Service Medal
- b) The Military Service Star
- c) The Border Defence Medal
- d) The Military Efficiency Medal

103. Commissioned Officers should set an example for subordinates in all aspects of their.....

- a) Professional and Private behaviour
- b) Private behavior following retirement
- c) Professional and Personal behaviour
- d) Post-retirement professional behavior

104. Based on grounds prescribed, a soldier of the Reserve may be discharged by the at any time during his/her current term of service.

- a) Force Welfare Officer
- b) Competent Military Authority
- c) Unit Commanding Officer.
- d) Base Commander

105. As a “Coast – Watch Force” the Coast Guard must maintain a state of..

- a) Complacency
- b) Completeness
- c) Readiness
- d) Complete Aggression

106. Which of the following is NOT an action that a member of the Coast Guard can legally take, in the execution of his duties?

- a) Cause a vessel plying Guyana’s waters to be boarded and searched
- b) Cause the crew of a vessel which is boarded to swim out to the high seas
- c) Issue direction for a vessel to be taken to a suitable place for the purpose of lawful examination
- d) Cause vessels found to be illegally in Guyana’s waters to be detained

107. A person arrested in Guyana’s waters by a member of the Coast Guard must be handed over to...

- a) CO CG
- b) The Guyana Prison Service
- c) SO 1 G2
- d) The Guyana Police Force

108. In the event of a state of war or insurrection, this person may, by proclamation, direct that the Reserve be called out on permanent service...

- a) The Chief of Staff
- b) The President
- c) The Prime Minister
- d) The Chairman of the Defence Board

109. If a soldier commits an offence against the Military Law, he/she can be...

- a) Held, tried and punished
- b) Held, beaten and shot
- c) Beaten, shot and released
- d) All of the above

110. An Officer who was wronged and does not obtain satisfactory redress from his/her CO can make a complaint to...

- a) The COS
- b) The Col GS
- c) The Col AQ
- d) The Defence Board

111. An Officer who is AWOL or who has deserted may be arrested by all of the following except...

- a) Any serving Policeman
- b) Any serving Officer or soldier
- c) Anyone in Guyana who has the authority to issue a warrant for the arrest of that Officer
- d) Any Security Officer from RK's Security Service

112. A policeman, to whom an Officer/Soldier who is AWOL or who has deserted surrenders, has a responsibility to first...

- a) Take the Officer or Soldier's statement
- b) Take the Officer/Soldier to a Police Station
- c) Arrest the Officer/Soldier and take him to Base Camp Ayanganna
- d) Immediately Charge and imprison the Officer/Soldier

113. If swearing an Oath before a Court Martials against an Officer or soldier's religious beliefs then he or she may instead...

- a) Simply appear before a Board
- b) Be subject to sanction
- c) Make a solemn affirmation
- d) be forced to take the Oath

114. An Officer or Soldier who is convicted by Court martial, may, with the leave of the Court of Appeal, appeal to that Court against his conviction except...

- a) Where an appeal is made within 28 days of the finding of the Court Martial
- b) Where the appeal is made within 14 days of the finding of the Court Martial
- c) He/she thinks that the finding of the Court Martial is reasonable
- d) In a case of a conviction involving the sentence of death

115. "An appellant shall not be present at the hearing of an appeal or at any proceedings". This may be contravened ...

- a) If the appellant insists on being present
- b) Where the rules of Court provides that he/she shall have the right to be present
- c) If a representative is nominated to be present
- d) None of the above

116. Following GDF procedures, An Other Rank who is getting married MUST...

- a) Write for permission to his friend
- b) Write for permission to his Commanding Officer or Officer Commanding
- c) Write for permission to the Force Sergeant Major
- d) Write for permission to his Bank Manager

117. A soldier is injured or comes down with a serious illness. The direct responsibility for informing his/her next of kin is that of ...

- a) The General Personnel Department
- b) The Commanding Officer
- c) The Colonel General Staff
- d) The Welfare Officer

118. The first Progress Reports for seriously ill soldier must be made...

- a) on the third day of the soldier's seriously ill condition
- b) 24 hours after the soldier is declared to be seriously ill
- c) 48 hours after the soldier is declared to be seriously ill
- d) on the seventh day of the soldier's seriously ill condition

119. This Branch coordinates transportation on behalf of Defence Headquarters...

- a) The Administration and Quartering (AQ) Branch
- b) The G3 Branch
- c) The G5 Branch

d) The G2 Branch

120. Ranks who conduct themselves in an unacceptable manner should be reprimanded according to the...

- a) Wishes of the Defence Board
- b) Personal beliefs of the Unit Commander
- c) Personal favours of the Chief of Staff
- d) Procedures set out in the Defence Act

121. An Officer charged with misconduct may be ordered to appear before a...

- a) Secretary of the Defence Board
- b) Board of Disciplinary Matters
- c) Board of Inquiry
- d) Board Disciplinary Chairman

122. You receive an order from your superior. The order in itself is not unlawful. You believe that order is at variance with your obedience to the Defence Law. You should...

- a) Obey the order without question
- b) Disobey the order
- c) Represent the matter orally, or in writing if there is no urgency, to the superior who gave you the order
- d) Report the matter to the Commander-in-Chief

123. The cornerstones of the GDF are...

- a) Its concrete fences
- b) Its core values
- c) Its Senior NCOs
- d) its engineering unit

124. Where a gift or reward is refused and the giver is offended, the Officer or Other Rank is to accept the gift/reward and surrender the item to the office of the...

- a) Base Commander
- b) Chief of Staff
- c) Colonel Administration and Quartering
- d) Inspector General

125. The # 3 Dress 'A' is worn on occasions such as...

- a) Commissioning Parades and State commissions
- b) Travel abroad and non-ceremonial occasions
- c) Dinners and receptions of a formal nature and walking out
- d) None of the above

126. All Officers and Ranks are forbidden from these actives except...

- a) The business of borrowing /lending and demanding payment in excess of the sum loaned
- b) All forms of gambling
- c) Consuming alcohol at their Messes and Clubs
- d) Cultivating, possessing, selling or trafficking any narcotic

127. A soldier who has a grievance must present such to his/her supervisor within.....working days of the incident or action that caused the grievance.

- a) Three
- b) Five
- c) Six
- d) Seven

128. "Officers, Warrant Officers and NCOs are to ensure their treatment of subordinates will ensure respect for authority and foster self respect."All of the following are therefore true except...

- a) They are not to use foul or intemperate language
- b) Officers and WOs are not to be reprovved in the presence of subordinates
- c) WOs and other SNCOs are allowed to use foul language to get subordinates in line

d) NCOs should not be reprimanded in the presence of Privates.

129. One of the most effective non-punitive corrective measures for Ranks is...

- a) Extra instruction
- b) Extra duties
- c) Verbal discipline
- d) Letter of censure

130. On Joint Operations the role of members of the GDF is...

- a) Superior to that of the Police
- b) To disrespect the Police
- c) Inferior to that of the Police
- d) To support the Police

131. A soldier can only be SOS By Purchase (BP) under...

- a) Section 28 of the Defence Act
- b) Section 27 of the Defence Act
- c) Section 26 of the Defence Act
- d) Section 25 of the Defence Act

132. Courtesies extended to an Officer by his/her subordinates should be rendered...

- i) at public events
- ii) when the Officer is on duty
- iii) when the Officer is off duty
- iv) when the Officer is out of uniform
- v) when the Officer is in uniform

- a) ii and iv only
- b) i, ii, and v, only
- c) i, ii, and iv, and v only
- d) All of the above

133. Which is the correct sequence for manning lines of defence on IS Ops?

- a) 1st line (GDF), 2nd line (GPF), 3rd line (GFS) & 4th line local commercial service
- b) 1st line (GPF), 2nd line (GDF), 3rd line (GFS)
- c) 1st line (GDF), 2nd line (GFS), 3rd line local commercial service
- d) 1st line (local commercial service), 2nd line (GDF), 3rd line (GPF) & 4th line (GFS)

134. The ability to attract someone to the gifts, skills, and opportunities you offer as an owner, manager or as a parent is referred to as....

- a) Boldness
- b) Humility
- c) Leadership
- d) Arrogance

135. Which of the following is NOT the aim of IS patrols?

- a) To dominate the area
- b) To instill confidence in the civilian population
- c) To broadcast messages to the populace
- d) To enforce a curfew

136. Which of the following is NOT a principle applicable to the Joint Operations Centre?

- a) A sense of priority
- b) A system of relief
- c) Clear Standing Orders
- d) Complexity

137. During IS Ops, if communication becomes difficult for a patrol, alternate methods must be used. Which of the following is an acceptable alternate method?

- a) Wait until the patrol returns to Base
- b) Through police stations en route
- c) Send a member of the patrol back to the base with the message
- d) None of the above

138. The following are qualities of a skillful leader except...

- a) Being strong but not rude
- b) Being kind but not weak
- c) Being bold but not a bully
- d) Be proud and arrogant

139. Which of the following is NOT a task of helicopter/light aircraft patrols?

- a) Reporting incidents quickly
- b) Escort duties
- c) Supporting high patrols
- d) Dropping riot control agents

140. If you must open fire then you are to...

- i. Fire to disable
- ii. Fire only aimed shots
- iii. Fire no more rounds than absolutely necessary
- iv. Rapid fire at the initial stage

- a) i, ii, and iv
- b) i, ii, and iii
- c) i, iii, and iv,
- d) ii, iii, and iv

141. All of the following requires immediate action and stoppage drill except...

- a) Empty magazine
- b) Badly fitted magazine
- c) Obstruction in the magazine
- d) Obstruction in the chamber

142. Warning must be given before opening fire. After giving the warning, you may fire...

- i. Against a person carrying a lethal weapon that you believe he intends to use
- ii. When the person carrying a lethal weapon does not halt when ordered to do so.
- iii. Against an escaping person who, in sight has killed or seriously injured a person and who does not halt when ordered to do so, especially if this person cannot be arrested by any other means.
- iv. When there are other ways to protect yourself.

- a) i and iv only
- b) i, iii, and iv, only
- c) i, ii, and iv, only
- d) i, ii, and iii, only

143. The Guyana Defence Force adheres to all of the following core values except

- a) Duty
- b) Discipline
- c) Responsibility
- d) Loyalty

144. All of the following are standards except

- a) Identity
- b) Responsibility
- c) Respect for Law
- d) Correct conduct

145. The Guyana Defence Force has.....core values.

- a) 6
- b) 5
- c) 4
- d) 7

146. There arestandards which governs the Guyana Defence Force.

- a) 8
- b) 7
- c) 5
- d) 6

147. The most important value of the Guyana Defence Force is

- a) Identity
- b) Duty
- c) Integrity
- d) Loyalty

148. The four-point relationship is referred to when...

- a) Cleaning the weapon
- b) positioning and holding the weapon
- c) Storing the weapon
- d) Carrying the weapon

149. A....leader makes decisions by consulting his team while maintaining control of the group....

- a) Democratic
- b) Autocratic
- c) Laisser-faire
- d) Transactional

150. "The leader dominates team-members using unilateralism to achieve a single objective." This statement best describes this leader...

- a) Democratic
- b) Autocratic
- c) Laisser-faire
- d) Charismatic

151. Instructional Aids can be used during Instruction and in classes. Which of the following is NOT a purpose for using such aids?....

- a) Helps maintain interest
- b) Helps to lengthen the presentation
- c) Helps the student to understand and learn
- d) Helps the Instructor to clarify and simplify teaching

152. Of all the Principles of War, which is the MASTER principle?

- a) Security
- b) Surprise
- c) The selection and maintenance of the aim
- d) Maintenance of morale

153. This is NOT a desirable characteristic for a teaching/learning aid....

- a) Large enough in size
- b) Necessary to the information
- c) Complex in form
- d) Most suitable for illustration

154. These are is the legal, philosophical and moral basis for continuation of the nationhood of Guyana...

- a) Economic development
- b) Good governance
- c) National values
- d) None of the above

155. In what year was the GDF established?

- a) 1966
- b) 1865
- c) 1970

d) 1965

156. Extra duties can be awarded to

- a) All privates only
- b) All junior ranks only (Cpls and below)
- c) Junior ranks and Senior NCOs
- d) All serving military personnel

157. An admin sit rep consists of.....n the following order

- a) En Activity, civ activity, own activity, Admin
- b) En activity, civ activity, Admin, own activity
- c) Civ activity, own activity, en activity, Amin
- d) Admin, Own activity, En activity, civ activity

158. Any member of the Force who is found quality of unnatural sexual behavior will be

- a) Relocated
- b) Demoted
- c) Discharged
- d) Condone

159. Soldiers' who intend to marry must inform their Commanding Officers at least months prior to the date set for the marriage.

- a) six months
- b) four months
- c) two months
- d) three months

160. A person who is subject to military law can be found guilty of Malingering by doing any of the following except:

- a) Falsely pretending to be suffering from sickness or disability
- b) Injuries himself with intent to render himself unfit for service
- c) Injuries another person subject to service law with intent there by to render that person unfit for service
- d) is injured by accident

161. Vacation leave shall not be granted during the following periods

- i. Field Tactical Exercises
- ii. Operations
- iii. National emergencies
- iv. 15th December to 15th January

Select the correct answer from below

- a) None of the Above
- b) All of the Above
- c) i and ii only
- d) iii and iv only

162. Soldiers who have been granted sick leave in excess of ___ will be required to appear before the Force Medical Board to determine their suitability for continued military service.

- a) four (4) months
- b) three (3) months
- c) five (5) months
- d) six (6) months

163. Within the stipulated period of _____ following enlistment, female ranks are NOT EXPECTED to bear a child

- a) three (3) years
- b) one (1) year
- c) four (4) years
- d) two (2) years

164. Relationships between Officer Cadets and a Guyana Defence Force Staff is ___

- a) Forbidden
- b) Encouraged
- c) Normal
- d) Permissible

165. Members of the Force who are found to be involved in drug misuse will be discharged on their

- a) First indiscretion
- b) Second indiscretion
- c) Third indiscretion
- d) Fourth indiscretion

166. Ranks of the Guyana Defence Force are _____ allowed to take any active part in the affairs of any political organization.

- a) Not
- b) Always
- c) Sometimes
- d) Usually

167. A Rank who intends to get married must at least attain the age of ___ and not less than _____ years service

- a) 18 years and not less than 1 year service
- b) 21 years and not less than 2 years service
- c) 21 years and not less than 3 years of service
- d) 18 years and not less than 2 years service

168. A pregnant soldier should ONLY be allowed to work during the day, and this must not exceed ___ hours with a rest period every two (2) hours.

- a) ten (10)
- b) six (6)
- c) four (4)
- d) eight (8)

169. The abbreviation FSQ in military terms means

- a) Female Quality Standards
- b) Force's Quality Standards
- c) Force's Qualitative Standards
- d) Female Qualitative Standards

170. Items of kit or equipment can be loaned to individual for periods not exceeding

- a) 7 days
- b) 10 days
- c) 14 days
- d) 21 days

171. Items loaned in bulk to units for Force Exercises or parades must be returned

- a) Within 60 hours after the end of the event
- b) Within 36 hours after the end of the event
- c) Within 72 hours after the end of the event
- d) Within 48 hours after the end of the event

172. The Duty Officer is responsible for

- a) The security of the community nearby
- b) The security of the region
- c) The security of the playfield
- d) The security of the Base

173. All personnel under the supervision of the Duty Officer must know

- a) The warning system and password
- b) The password and the watchkeep
- c) The watchkeep and the warning system

d) The security of the Base

174. A standby Platoon Commander is detailed through

- a) Base Marching Orders
- b) Base Fire Orders
- c) Base Routine Orders
- d) Base Parade Orders

175. A soldier under sentence is to have a medical inspection done

- a) at the end of his/her sentence
- b) one month after his/her sentence begins
- c) as soon as possible after being confined
- d) one day before confinement

176. A NCO under close arrest may

- a) not perform any duty
- b) not attend parades
- c) not appear in any place of entertainment
- d) all of the above

177. A NCO under close arrest must be confined to his cell, except when

- a) Sleeping
- b) Reading letters
- c) Carrying out his ablutions
- d) Carrying a heavy load

178. In the event of an emergency the duty officer can find a copy of the Security Plan in the

- a) Training Room
- b) Billiards Room
- c) Operations Room
- d) TV Room

179. The Duty Officer must maintain contact with

- a) The Switchboard
- b) The Orderly Officer
- c) The Message Centre
- d) All of the Above

180. During his/her tour of duty the Duty Officer MUST check

- a) Guard Room and Guards
- b) Messes and clubs
- c) Medical Centre and Sentry Ledgers
- d) All of the above

181. Which of the following does the Duty Officer carry during his/her tour of duty

- a) An AKM rifle and thirty 7.62 pounds
- b) A GPMG and ten 7.62 Pounds
- c) An AK47 rifle and 30 rounds of ammo
- d) A pistol and 10 matching rounds.

182. The Duty Officer personally submits the Duty Officer Report to the Chief of Staff at

- a) 0830 hours on the day of his relief
- b) 0800 hours on the day of his relief
- c) 0900 hours on the day of his relief
- d) none of the above

183. The following are responsibilities of the Adjutant/Executive Officer, except

- a) Visits of senior officers
- b) The Close supervision of parades conducted at the Base
- c) Maintaining discipline within the Base
- d) Operational planning and requirements within the Base

184. The following are among the tasks of the Adjutant/Executive Officer, except

- a) Maintaining an Officers and senior ranks leave book
- b) Issuing of Routine Orders
- c) Preparation of the Base Annual Diary of Events
- d) Preparation of the Base Annual Report

185. A soldier who is on restriction of privileges comes under the command of the

- a) Base Adjutant
- b) Base Orderly Officer
- c) Base Sergeant Major
- d) Base Welfare Officer

186. Which of the following is the group of Immediate Action drills used in Close Country warfare?

- a) Advance to Contact, Withdrawal and Ambushes.
- b) Encounter Drill, Counter Ambush Drill and Immediate Ambush Drill.
- c) Counter Ambush, Ambush and Fighting Patrols.
- d) Encounter Drill, Patrols, and Ambush Drill.

187. What clock positions will normally be occupied by the various sections in the platoon, during the harbouring drill?

- a) 10 to 2, 2 to 6 and 6 to 10.
- b) 9 to 3, 3 to 6 and 6 to 9.
- c) 10 to 2, 6 to 10 and 3 to 9.
- d) 9 to 3, 6 to 10, 10 to 2.

188. Which of the following groups are usually taken by the Pl Comd when conducting the first stage of the harbour drill?

- a) Escorts, Sect Comds, Signaller, Medic and Runner.
- b) Escorts, 1 Sect Comd, Signaller and Runner.
- c) Escorts, Sect Comds, Signaller and Runner.
- d) Escorts, 2 Sect Comd, Pl SGT and Runner.

189. Which principle of war is often referred to as the master principle?

- a) Minimum Force.
- b) Economy of Effort.
- c) Selection and Maintenance of the Aim.
- d) Flexibility.

190. Which principle of war dictates that you should not stick rigidly to drills?

- a) Justification.
- b) Economy of Effort.
- c) Flexibility.
- d) Maintenance of Morale.

191. This principle of war may be achieved through good administration and welfare of the troops?

- a) Security.
- b) Secrecy.
- c) Administration.
- d) Maintenance of Morale.

192. Which of the following best describes vital ground?

- a) Ground which is highly desirable rather than essential to hold.
- b) Ground of such tactical significance that its loss would render the defence of an area impossible.
- c) Ground which is important to all operations.
- d) Dead ground that is highly desirable.

193. Which of the following is the correct sequence for harbouring in Close Country Warfare?

- a) Recce, Occupation, Clearance Ptls, Sentries, Work Routine and Stand-to.
- b) Recce, Occupation, Sentries, Clearance Ptls, Work Routine and Stand -to.
- c) Recce, Sentries, Occupation, Clearance Ptls, Work Routine and Stand-to.
- d) Recce, Sentries, Clearance Ptls, Occupation, Stand-to and Work Routine.

194. Which principle of war dictates that you should never use a sledge-hammer to crack a nut?

- a) Minimum Force.
- b) Economy of Effort.
- c) Concentration.
- d) Administration.

195. This principle of war is considered to be the most effective and powerful influence in war. It may be achieved in the defence by good camouflage and the withholding of firepower.

- a) Security.
- b) Flexibility.
- c) Secrecy.
- d) Surprise.

196. This principle of war is achieved by massing units to collectively tackle the mission.

- a) Security.
- b) Economy of Effort.
- c) Surprise.
- d) Concentration.

197. Which principle of war dictates that steps should be taken to guard against surprise?

- a) Security.
- b) Economy of Effort.
- c) Surprise.
- d) Concentration.

198. Which of the following is a principle of Battle Procedure?

- a) Surprise.
- b) Concentration.
- c) Intelligent anticipation of future task.
- d) Concurrent activity at section level.

199. After conducting a recce plan, what sequence comes next in Battle Procedure?

- a) Conduct Recce.
- b) Issue WNG 'O'.
- c) Issue supplementary Os.
- d). Do a map appreciation.

200. Which of the following are the types of the Advance?

- a) Advance to contact, advance in contact and the Pursuit.
- b) Advance to contact, winning the fire fight, and the Pursuit.
- c) Advance to Contact, Advance to Pursuit and Advance contact.
- d) None of the above.

201. Which of the following is a principle of the Advance?

- a) Advance to contact.
- b) Minimum Force.
- c) Flexibility.
- d) Justification.

202. Which of the following are types of the Defence?

- a) Hasty and Deliberate.
- b) Snap and Quick.
- c) Deliberate and Depth.
- d) Depth and Interlocking Arcs.

203. When using models, what does the famous three (3) D's represent/stand for?

- a) Describe, Determine and Destroy.
- b) Describe, Deploy and Destroy.
- c) Display, Describe and Destroy.
- d) Display, Define and Dump.

204. Where does the Platoon Commander get his mission from?

- a) The mission paragraph from the Coy Comdr Os.
- b) The general outline from the Coy Comdr Os.
- c) The Bn's mission statement.
- d) None of the Above.

205. A platoon frontage in the defence will usually be?

- a) 150m
- b) 600m
- c) 50m
- d) None of the Above.

206. The principles of the Force Welfare Policy are...

- a) responsiveness
- b) confidentiality
- c) equality
- d) All of the above

207. Welfare support cannot be withheld on grounds of...

- a) rank
- b) race
- c) religion
- d) all of the above

208. The confidentiality of a soldier's welfare matter can only be broken...

- a) to prevent self-harm
- b) to prevent danger to others
- c) to prevent a breach of security
- d) all of the above

209. Which of the following best describes a Defended Post?

- a) A position defended by a section.
- b) A position defended by the Gun Group.
- c) A position defended by a Platoon.
- d) A position defended by an Artillery Battery.

210. Which of the following best describes a Defended Area?

- a) A position defended by a section.
- b) A position defended by the Gun Group.
- c) A position defended by a Platoon.
- d) A position defended by a Battalion.

211. Which of the following are principles of the Defence?

- a) All Round Defence, Reserves, Secrecy.
- b) Communications, Mutual Support, Fire Support.
- c) Reserves, Depth, Mutual Support.
- d) None of the above.

212. Which of the following is not a reason for the Withdrawal?

- a) To disengage from an unsuccessful battle.
- b) To draw the enemy into a favourable position.
- c) To regain tactical control over a confused situation.
- d) To gain time without fighting.

213. Welfare personal/operational support means providing advice and counselling to soldiers for...

- a) relationship and financial difficulties
- b) loss of loved ones and sexual harassment
- c) domestic violence and substance abuse
- d) all of the above

214. Services provided by the Welfare department involve dealing with issues related to....

- a) domestic violence
- b) financial management
- c) substance abuse
- d) all of the above

215. Unit Commanders are to conduct welfare meetings for their personnel...

- a) once a week
- b) once every two weeks
- c) once every four weeks
- d) once every three weeks

216. I commit an act of domestic violence. My spouse reports it to the GDF. The Force Welfare Department must first ...

- a) document the report
- b) call my Commanding Officer and tell him
- c) call the COS and tell him
- d) institute a charge against me

217. You are the Welfare Officer. A soldier reports his “squaddie” as being someone who abuses alcohol and who becomes abusive whenever he does so. You are to ...

- a) engage the offending rank in counselling
- b) recommend the offending rank’s dismissal
- c) recommend that the offending rank be placed in detention
- d) do nothing: after all, “...lil drink is no problem.”

218. If a Welfare Officer receives a complaint regarding bullyism, he/she must consider....

- a) the needs of the complainant’s Unit
- b) the needs of the Welfare Dept.
- c) the needs of the complainant and the respondent
- d) the needs of the respondent and his supervisor

219. Which of the following is NOT sexual harassment?

- a) a joke of a sexual nature that causes humiliation or offence
- b) a sexually suggestive gesture
- c) an acceptable friendly handshake
- d) an obscene comment about a person’s looks

220. Sexual harassment is a problem because it...

- a) demoralises individuals
- b) is against Force Policy
- c) results in disrespect and affects soldiers’ performance
- d) all of the above

221. All of the following are GDF welfare operating procedures except...

- a) investigation of welfare breaches
- b) reporting of all welfare breaches to the Minister of Human Services
- c) Counselling, assisting and support victims of welfare breaches
- d) Ensuring that victims receive medical treatment where necessary

222. Commanders can use funds from this to promote welfare activities in their unit...

- a) the Finance fund
- b) the Force Fund
- c) the Unit Fund
- d) the Force Welfare Fund

223. The main purpose of this Fund is to finance the promotion of activities designed to enhance the morale of serving personnel and their families...

- a) the Finance Fund
- b) the Unit Fund
- c) the DHQ Fund
- d) the Force Welfare Fund

224. How regularly should medical examinations be conducted for all officers, Warrant Officers and Senior Non-Commissioned Officers?

- a) Every six months

- b) Biennially
- c) Yearly
- d) every eighteen months

225. How many weeks maternity leave are female employees entitled to after undergoing caesarian section?

- a) 13 weeks
- b) 24 weeks
- c) 26 weeks
- d) 30 weeks

226. What is the correct composition of a medical board?

- a) i, ii, v and vi only
- b) i, ii, iii, iv only
- c) i, iii, iv and v only
- d) i, ii, iii and v only

227. A soldier's annual contribution to the Force Welfare Fund equals...

- a) one day's pay
- b) one week's pay
- c) one fortnight's pay
- d) one month's pay

228. Who is responsible for the tactical sighting of the gun in the SF role in a defended area?

- a) Pl Comd
- b) Coy Comd
- c) Bn Comd
- d) Sect Comd

229. Which of the following groups of a tactical ambush may be located several hundred metres away from the actual ambush

- a) the early warning group
- b) the cut-off group
- c) the reserves
- d) the support group

230. Which of the following best describes the make up of the platoon 'O' Group

- a) Pl Comd, Sect Comds, Runner, Signaller
- b) Sect Comds, Pl SGT, MFC
- c) Sect Comds, Runner, Signaller, Medic
- d) Pl Comd, Runner, MFC, Pl SGT

231. Which of the following best describes the various types of orders?

- a) Warning Order, Formal Order, Operational Order, Radio Order, Quick Battle Orders
- b) Warning Order, Snap Orders, Routine Orders, Quick Orders, Pl Comd Orders
- c) Warning Order, Battle Order, Fire Control Order, Grid Order, Routine Order
- d) Warning Order, Formal Orders, ASA Orders, Routing Orders, OOM Orders

231. What are the main heading for Orders?

- a) Situation, Mission, Execution, Service Support, Command and Signals
- b) Situation, Mission, Execution, Concept of Ops, Coordinating Instructions
- c) Ground, Situation, Intention, Mission, Execution, Command and Signals
- d) Ground, Mission, Execution, Coordinating Timings, Service Support

232. Which of the following is not likely to change when extracting orders from Coy to Pl to Sect?

- a) Mission, Timings, Service Support, Groupings
- b) Situation, En Forces, Coordinating Instructions, Command and Signals
- c) Mission, Ground, Concept of Ops, Tasks
- d) None of the above

233. Members of the Guyana Defence Force who wish to make claims for Medical Care benefit the National Insurance Scheme must have work for at least.

- a) 3 Months

- b) 6 Months
- c) 12 Months
- d) 18 Months

234. All employees of the Guyana Defence Force are entitled to _____ days sick leave annually:

- a) 7 days
- b) 14 days
- c) 21 days
- d) 28 days

235. Sick leaves obtained by Medical personnel outside of the Guyana Defence Force must be submitted within days in person for acceptance.

- a) 3 days
- b) 5 days
- c) days
- d) four days

236 . Services offered by the Medical Corps include the following

- a) Out-patient clinic only
- b) In-patient facility only
- c) Dentistry and medical laboratory only
- d) All of the above

237. The Guyana Defence Force will not honour any request for medical refunds not recommended by the

- a) COS
- b) Col AQ
- c) Col GS
- d) FMO

238. All persons travelling overseas must have the following vaccines administered at least ten (10) days prior to their departure, except

- a) diphtheria and tetanus
- b) hepatitis B
- c) hepatitis C
- d) mumps, measles and rubella

239. All of the following can prevent the spread of HIV/AIDS epidemic in the work place, except

- a) Abstinence
- b) Safe Sex (use of condoms)
- c) Sharing of utensils (knife, forks, spoons, etc)
- d) Faithfulness/Marriage

240. What is the first step the FMO/Counselors would take if a soldier is found to be HIV infected?

- a) Have him dismissed
- b) Inform a close relative/friend
- c) Counsel him and prevent him from donating blood, semen, tissue or body organs.
- d) None of the following

241. An HIV positive Officer/Other Rank who demonstrates progressive clinical illness of immunodeficiency and is discharged on medical grounds is entitled to

- a) Retirement Pension
- b) Gratuity
- c) Disability Benefit
- d) Full Salary

242. Employees who test positive for HIV should do all of the following, except

- a) Do not tell spouse/partner and seek treatment
- b) Find someone to talk to and seek treatment

- c) Exercise, eat healthy and seek treatment
- d) Continue to work until performance on the job is affected by illness

GUYANA DEFENCE FORCE